WEATHER FORECASTS

Victoria and Vicinity—Light to moderate winds, fine and warm.

Lower Mainland—Light to moderate winds, fine and warm.

The Daily Colonist.

(ESTABLISHED 1858)

COLONIST TELEPHONES
Business Office 11
Circulation 13
Job Printing 197
Editorial Rooms 80
Editor 2111

NO. 231—SIXTY-THIRD YEAR | VICTORIA, BRITISH COLUMBIA, TUESDAY, SEPTEMBER 13, 1921 | EIGHTEEN PAGES

ASSEMBLY HEARS ABOUT CRITICISM FROM AMERICANS

General Discussion at Geneva Over Conference at Washington and Fault Found in United States With Work of League—Lawyer From India Makes Suggestive Speech.

SPANISH DELEGATE CAUSES STIR BY ELOQUENT PRAISE OF LEAGUE

GENEVA, Sept. 12.—Gustav Ador, former president of Switzerland, was elected honorary president of the assembly of the League of Nations today.

The assembly heard a great deal about the United States and the proposed conference at Washington in November in connection with the work of disarmament, and also with regard to criticism in the United States on the work of the League. It was the most picturesque session of this meeting.

S. R. Inavas Sastri, a native Indian lawyer, wearing the native costume, and speaking perfect English with an eloquence rarely surpassed by English orators, had the floor at the morning session. He suggested that the United States might do something more practical than merely criticizing what the League was doing or had failed to do. He touched lightly on the race question in connection with mandates, hinting at a difference of views on this question between India and her sister Dominion, South Africa, which is one of the mandatory powers.

Count Gimeno, a Spanish delegate, stirred the South Americans as they never before had been stirred in the Assembly debates by his praise of the League's work. Count Gimeno spoke in Spanish, which was the first time this language was used on the floor of the Assembly; his speech later was translated into both English and French.

In the morning Leon Bourgeois, of France, declared before the Assembly that there was no reason for the League to be alarmed by the coming disarmament conference at Washington.

"The League respects national sentiments," he said, "and recognizes that those who are outside, as well as those who are inside the League, have the right to occupy themselves with the great question of disarmaments. It was not to be expected," added M. Bourgeois, "that a country which sent 2,000,000 men across the Atlantic to fight for liberty would afterward renounce a part in future affairs."

M. Bourgeois cited the presence in Geneva of the numerous correspondents of the American press as evidence of the interest the United States has in the League.

Elihu Root has definitely declined to be considered for election as judge of the international court of justice. In a cablegram to Dr. Manley O. Hudson, who is here in the capacity of American observer, Mr. Root declares he will be unable to serve on the court because of his age.

More Interest in Committees

LONDON, Sept. 12.—A Reuter dispatch from Geneva says now that the sittings of the various committees of the League of Nations have been thrown open to the public, more attention is being paid to the proceedings. The committee dealing with the amendments to the covenant of the League of Nations finally decided not to propose any modification of the terms of Article 10, but adopted a resolution detailing the scope of the article.

Regarding discussions of the committee on transit, in which Sir George Perley took a leading part, the committee agreed that conferences of the committee on communications and transit between countries could take place freely at the request of one-third of the members of the League.

SEES VICTORY FOR GOVERNMENT

Hon. S. F. Tolmie, Minister of Agriculture, Convinced Meighen Administration Can Best Handle Canada's Affairs

"There was never a time in the history of Canada when sound thinking and stabilization of business has been so imperative as at the present," declared Hon. S. F. Tolmie, Minister of Agriculture in the Federal Cabinet, and representative of Victoria in the House of Commons, following his return yesterday afternoon to his home riding.

"Nor has there ever been a time when avoidance of doubtful experiments in financial and other policies is so necessary. The Dominion, following the war and the tremendous burdens assumed in consequence thereof, requires an administration at once progressive but careful. We are called upon to face the burdens of war coupled with the necessity of carrying on a sane policy of development to the end that through that development we may be enabled to meet the obligations we have shouldered and provide for the growing needs of an expanding country. Such conditions require a Government capable of meeting the issues before the country. The record of the present Federal Government, to my mind, shows clearly that it has proved equal to a most difficult task, one that has bristled with difficulties not ordinarily confronting an administration in this country. That the Government has discharged its task with a wholehearted endeavor to do the best possible for the people and that an impartial reading of its record will show that to be the fact, is my firm conviction."

Here Till Month's End

Hon. Dr. Tolmie will remain in the Province until about the end of the present month, when he will return to Ottawa. He leaves tonight to attend the annual fair at New Westminster tomorrow. On Thursday he will go to Duncan to attend the Fall Fair there and then will return to Victoria. Next Tuesday he will open the Victoria Agricultural Association's Fall Fair at the Willows, and later in the week will speak before the Chilliwack Board of Trade. He will then return to Victoria, where he will remain until about the end of the month, when he will leave for Ottawa, traveling via the G.T.P. Railway.

"The date of the coming Federal election will have to be announced by Premier Meighen," said Dr. Tolmie, who pointed out that was a prerogative of the head of the Government. But he intimated that the contest could be expected to take place some time before Christmas so as not to interfere with the Christmas activity in business. Beyond that the Minister was not prepared to go.

As yet no move has been made by the local supporters of the Minister to prepare for the contest, they holding back until the date of the election is definitely fixed. When the announcement is made steps will be taken to organize to the end that the full force of the Tolmie and Government following may be thrown behind the candidature of the former. In view of the splendid record achieved by Hon. Dr. Tolmie, first as plain member for Victoria, and subsequently as a member of the Cabinet, the Government supporters here have no doubt as to the outcome of the fight, and are convinced it will see the Minister returned by a large majority.

Hon. Dr. Tolmie stated last evening that before he leaves for the East he will meet his supporters and undertake organization work.

Sees Government's Return

"I am convinced the country will rally to the support of Premier Meighen at this forthcoming election. His has been a business administration. His recent speech at London, Ontario, in which he set forth clearly

Continued on Page 11

ARBUCKLE CASE GOES FORWARD

Evidence Is Given at Coroner's Inquest on Death of Miss Rappe—Grand Jury Will Investigate.

SAN FRANCISCO, Sept. 12.—Roscoe (Fatty) Arbuckle, who was defendant in a police court murder arraignment this morning as dramatic as any motion picture, spent the afternoon at a coroner's inquest into the death of Miss Virginia Rappe, the film actress whose life he is charged with taking.

Tonight he was taken back to his cell to await the outcome of a grand jury investigating, in which Mrs. Bambina Maud Delmont, a member of the party in Arbuckle's hotel suite a week ago, from which the death of Miss Rappe ensued, is expected to be the leading witness.

She did not testify at the opening session of the inquest, the district attorney saying that her appearance previous to the grand jury session would handicap the authorities.

Instead the story was told by physicians and others of Miss Rappe's removal from Arbuckle's suite, her treatment in another hotel room, and later at a hospital her death and the post mortem examination.

The party in Arbuckle's rooms appeared as the event from which the girl's death followed, but the physicians were unable to say what the exact cause was, whether from injuries or from illness due to excessive use of liquor.

NAVIGATION CLOSING IN ARCTIC COUNTRY

EDMONTON, Sept. 12.—The Northern Trading Co. steamer Echo leaves Fort McMurray today for Fort Fitzgerald on her last trip of the season, according to announcement made from the local office of the Northern Trading Company.

On October 1 a gas boat will leave McMurray for Fitzgerald, carrying the mail. This will be the last mail boat of the season, and in order to catch it, mails must be posted from Edmonton not later than September 23. It is expected that this gas boat will reach McMurray on the return trip about the middle of October, bringing out a large number of passengers from the North country.

There will be no further mail to the North country until about December 1, when the first dog train will make the trip to the Far North.

CHINA WILL REJECT JAPAN'S PROPOSALS

PEKING, Sept. 12.—China will refuse to entertain Japan's proposals relative to settlement of the Shantung controversy, it is declared by a person in the confidence of the administration.

She will base her action on the ground that the award of Shantung to Japan by the treaty of Versailles was illegal, and that Japan has no right to the privileges in Shantung which were conferred by concessions upon Germany, and which were turned over to Japan at the peace conference.

OVER HUNDRED BODIES FOUND

Searchers Discover Many Victims of Floods on Lowlands Along Texas Rivers—Twenty Families Reported Lost.

SAN ANTONIO, Sept. 12.—More than 100 bodies of flood and storm victims in the lowlands along the San Gabriel River in Williamson and Milam counties have been recovered.

The correspondent telephoned the following:

"One hundred and nine bodies have been recovered from flooded lowlands alone the river in Williamson and Milam counties as a result of more than twenty inches of rain between last Friday and Sunday morning. Most of the dead are Mexican farm laborers."

Another dispatch to The Express from Rockdale, Milam county, says:

"More than twenty families in the Brazos bottom are reported lost. Five persons are known to have been drowned on the Green farm in San Gabriel bottoms."

More than twenty feet of water rose over the roads in the Brazos bottoms, and nothing has been heard from the twenty families living there. Virtually every bridge in Milam county has been destroyed. Property losses will exceed $1,000,000, the report said.

Ed. Green, on whose land several persons were drowned, was rescued after being in a tree thirty-six hours.

YUKON PEOPLE ARE OPTIMISTIC

Bishop Stringer, Now Visiting Vancouver, Gives Account of Affairs in Far North Country—Mayo Mining Camp.

VANCOUVER, Sept. 12.—"Conditions in the Yukon generally are rather quiet, but everywhere people are optimistic," declared Bishop Stringer, head of the Anglican Church in the Yukon, who reached Vancouver on the Princess Royal today. Bishop Stringer has been identified with the North for more than twenty-nine years, and he is one of the best known personages of that land. He began his ministry in that country at Herschel Island, at the mouth of the Mackenzie River, in the Arctic Circle. He was at that station for eighteen years, and in 1905 was made Bishop of the Yukon, with headquarters at Dawson.

Bishop Stringer's diocese includes the whole of the Yukon Territory, an area of 200,000 square miles. In this district the Anglican Church has a dozen central stations, each with a number of outposts, employing many lay workers, both white and native. The work of the church is carried on in Indian missions, in Eskimo missions, and among white settlers.

Chief interest in mining circles of North, he said, centres in the Mayo district, where the new silver mines are causing a stir. Last month Bishop and Mrs. Stringer tramped over this district, visiting many people and carrying on the work of the church. This district gives every promise of a bright future, and the people are very optimistic. Already two or three large companies have begun to buy up options, and although it is still a period of prospecting, there is every reason to believe that there is a reasonable basis for the optimism, explained the Bishop.

Co-operation for Election

TORONTO, Sept. 12.—A move toward co-operation of the United Farmers of Ontario and the Ontario section of the Canadian Labor party for the general election was made today, when J. J. Morrison notified James Simpson that the U.F.O. had named W. C. Wood, Paris, and M. H. Staples, Toronto, as members of the executive committee of the Ontario section of the Labor party.

FEARS INVASION FROM ROUMANIA

Soviet Declares State of War in Bessarabia, in Roumania Frontier Zone — Trotzky Goes to Ukraine.

SAYS ANY INVADERS WILL MEET RED ARMY

Insurrection Against Moscow Authorities Breaks Out in White Russia Because of Forcible Food Levies.

RIGA, Sept. 12.—The Russian Soviet government has declared a state of war in Bessarabia, the Roumanian frontier zone.

According to the Rosta News Agency, the Bolsheviki Minister of War has gone to the Ukraine, apparently in connection with the reported mobilization of Roumanian or anti-Bolsheviki troops recruited in Roumania.

At Zhitomirsk, according to the agency, Trotzky said:

"We want peace, but those who want to penetrate Russia forcibly will collide with armed red fighters."

LONDON, Sept. 12.—White Russia is the scene of an insurrection against the Soviet authorities, says a Warsaw dispatch to The Daily Mail. The trouble began, it is said, as a result of forcible food levies by the Bolsheviki. The inhabitants of this section of Russia fought to protect their supplies, and the insurrection is declared to be spreading.

Bolsheviki commissars are being constantly murdered, the dispatch declares, and the Soviet authorities are fighting the insurrection by all possible means, there being a number of mass executions reported.

THOMAS M. GRAHAM DIES AT MONTREAL

MONTREAL, Sept. 12.—Thomas McLay Graham, brother of Lord Atholstan, publisher of The Montreal Star, who was president and mechanical superintendent of The Star, died this morning at the Royal Victoria Hospital from the effects of an operation for appendicitis performed in that institution on Friday last.

The late Mr. Graham was 69 years old, and was the only surviving brother of Lord Atholstan. He leaves a widow and one daughter.

SENATOR POWER DIES AT AGE OF EIGHTY

HALIFAX, N.S., Sept. 12.—Hon. Laurence Geoffrey Power, member of the Senate of Canada since 1877, and a former speaker, died at his home here this morning aged 80.

Born August 18, 1841, Senator Power was only 36 years old when he was summoned to the Upper House. His education was obtained at St. Mary's College, Halifax.

He served in the militia during the troubles of 1866, and was one of the senatorial delegates to the coronation of King George.

PREPARE TO ADMIT BELGIUM AND HOLLAND

WASHINGTON, Sept. 12.—Admission of Belgium and Holland to the discussion of Far Eastern questions at the disarmament conference has been agreed to by two of the great powers invited to the conference.

As soon as all of the replies have come in, State Department officials said, formal invitations will be issued to the Belgian and Dutch Governments, whose participation is desired because of their vast interests in the Far East.

Concession for Hapsburg

GENEVA, Sept. 12.—The Swiss Federal Council has accorded extraterritorial rights to former Emperor Charles of Hungary, whereby he will be exempt from taxation.

Bavarian Cabinet Resigns

MUNICH, Bavaria, Sept. 12.—The entire Bavarian cabinet resigned today.

GREEK FORCES FAIL IN ADVANCE

Centre Is Said to Be Hard Pressed by Nationalists—Their Losses in Drive Are Reported Heavy.

CONSTANTINOPLE, Sept. 12.—Advices from the war zone in Asia Minor say the Greek centre is hard pressed under renewed attacks by the Turkish Nationalists. The Greeks, however, have not yet retreated across the Sakaria River, but are sending many wounded back.

Late accounts of the recent Greek offensive say the drive toward Angora was begun with a most courageous attack. The Greek troops stormed and overran the first line of defence, but failed to take the second, the Turks stiffening their resistance.

LONDON, Sept. 12.—A Constantinople dispatch to The London Times says it is believed the Greeks had 18,000 men put out of action during their drive toward Angora. The Turkish Nationalist casualties are placed at 12,000.

NATIONALIST TURKS AIM AT REVOLUTION IN CONSTANTINOPLE

British Authorities There Discover Plot, Organized and Subsidized From Angora, to Bring About Rising in Capital—Effort to Undermine Loyalty of Indian Troops

ALLIED OFFICERS TO BE MURDERED

Seventeen Desperadoes Conveyed to Constantinople to Carry Out Assassinations Planned—British Representatives Demand Arrest of Those Implicated in Organization of Plan

CONSTANTINOPLE, Sept. 12.—The discovery of a vast revolutionary movement at Constantinople is announced by the British authorities here.

LONDON, Sept. 12.—The British intelligence department at Constantinople has discovered a plot, organized and subsidized from Angora, the Turkish Nationalist capital, to foment revolution at Constantinople, according to Reuter dispatches.

It was planned to spread disaffection among the loyal Indian troops and assassinate the leading Allied officers.

Seventeen desperadoes, it is stated, were brought to Constantinople to carry out the murders.

The British authorities have demanded the arrest of those implicated.

PRESS FOR ADMISSION OF CHINESE YOUTH

VANCOUVER, Sept. 12.—Argument was heard today by Mr. Justice Murphy on an application by M. A. Van Roggen for a writ of habeas corpus directed to the Dominion immigration authorities instructing them to admit to Canada a 14-year-old Chinese boy, Jung Yen.

The lad was ordered deported because coming within an order-in-council banning Oriental labor. Mr. Van Roggen said his client had been attending school in China and intended resuming his studies at a school in Vancouver. He intended residing here with an older brother.

Counsel attacked the board's finding because the board's judgment was controlled by the Minister of immigration, and the latter had promulgated regulations by which admission was refused Chinese youths, although otherwise eligible and intending to attend school in Canada, unless the immigrants were accompanied by or were coming to their fathers here.

The application was adjourned to Tuesday.

GOLD RESERVE OF REICHSBANK

Statement for Week Ending September 7 Shows No Change—One Mark in Gold Covers Ninety Paper Marks.

BERLIN, Sept. 12.—The gold reserve of the Imperial Bank of Germany, according to the bank's statement for the week ending September 7, remains unchanged from the previous week at 1,023,780,000 marks, although the note circulation was further increased by 654,805,000 marks to 80,727,526,000.

The gold reserve had stood at 1,091,543,000 since early in the year until August 31, when the payment of a billion gold marks to the Allies forced the Government to sacrifice part of the Reichsbank's reserves and the bank statement accordingly then showed a depletion of 67,835,000 in foreign gold coin.

The whole bullion on September stood at 1,040,439,000 marks, or a decline of only 126,000,000 marks, as compared with the previous week. The Reichsbank has fixed the price for gold purchased in the week ending September 18 at 54,600 marks per kilogram fine, with proportionate figures for foreign gold coin.

In addition to the Reichsbank's notes there are 10,947,600,000 marks paper in loan bank bills in circulation which do not figure in the bank statement, but pass on equal footing with currency. They represent advances made by the Government to loan banks and are covered partially by stocks of merchandise.

The foregoing shows that Germany possesses only one mark in gold to cover ninety marks in paper in circulation.

MANY CEDAR POSTS DESTROYED BY FIRE

REVELSTOKE, Sept. 12.—A spectacular fire occurred late Saturday night at Eight-Mile Board South, which consumed 330,000 feet of cedar fence posts belonging to S. S. Orser. The fire burned for 12 hours, not being under control until 10 o'clock Sunday morning. The Dominion fire pumping outfit did good work, insuring the safety of a large quantity of poles belonging to A. J. Waskett.

The work of Jack McKay was most commendable. McKay stood for five hours within fifteen feet of the fire holding up a wet blanket to shelter the men with the fire hose. Water was pumped 600 feet from a slough.

The cause of the fire has not been determined. The cedar posts were insured.

DOUBLE TRAGEDY OCCURS ON LINER

PLYMOUTH, England, Sept. 12.—The story of a murder and suicide which occurred during the voyage from New York on board the steamship George Washington was learned upon its arrival here yesterday.

Josef Josebak, a third class passenger, suddenly became insane last Friday, officials of the ship reported, and attacked his cabin mates, killing Emil Karl Kanet, of Akron, Ohio, a chemist. Josebak then killed himself.

The bodies of the two men were buried at sea.

IMPORTER DUE AT 6 A.M. TODAY

Waterlogged Vessel and Her Convoy Will Tie Up at Ogden Point Piers This Morning.

The waterlogged Canadian Importer with her convoy of tug boats and steamers will arrive here this morning at or about 6 o'clock standard time. The crippled vessel will be brought in and moored at the Government piers at Ogden Point, where the lumber with which she is loaded and to whose buoyant qualities is credited the fact that she is still afloat today, will be discharged. Drydocking at Esquimalt will follow when the initial and still unknown causes of the remarkable and disturbing experiences of the Importer will be discovered.

Repairs will be necessary and a merry battle for the contract is even now being waged among coast yards. Some, at least, are doing their fighting at Ottawa, and the services of H. H. Stevens, M.P. for Vancouver in the Dominion House, are said to have been enlisted. The Importer is Vancouver-built, and Vancouver plants cannot see that she need not be Vancouver-repaired.

The Importer arrives this morning in tow of the San Francisco tugs Sea Lion and Sea Monarch, and attended by the C.G.M.M. steamer Canadian Observer and the Pacific Salvage Company's steamer Algerine. The latter vessel rejoined the convoy yesterday, reporting to the company here last night that Victoria would be reached at the hour stated this morning. The Importer has been twelve days on her arduous voyage from the spot where she was picked up by the Canadian Observer on August 31.

The story of the Importer is one of the most extraordinary in the annals of the Pacific Ocean. Unable to move, unable to speak, but with power to hear every disheartening message flashed in search of her, for twelve days she rolled in mid-ocean. Her holds full of water, her decks listed at a 33-degree angle, the big freighter picked up with her wireless equipment every report of the fruitless hunt that a fleet of vessels was conducting round about her. Day after day the operator heard the messages of ships, reporting that the Importer could not be found, fearing that she had sunk, hoping that small boats might yet be discovered, and in the case of the Snohomish, announcing their intention of giving up the hopeless search. At times the origin of the messages must have been close, as the searchers approached and retreated again and again in their cruise about the waters. Finally the Canadian Observer sighted the derelict on August 31, and the news was flashed ashore that the Importer was safe.

From August 19, when the Importer's engines were disabled, until August 31, when she was sighted the second time, with the exception of the single hour when the Cordova was standing by, the helpless steamer was isolated from communication with the world, although hearing all the details of the search being made for her.

It is just about a month today since she sailed on her eventful voyage. On August 13 she left Vancouver and on August 15 Nanaimo. On August 19 she became disabled, and drifted with her plight unknown to the world until the Cordova chanced across her on August 24. Her second disappearance, after the Cordova passed on, was one of the most dramatic episodes in the history of shipping on the Pacific.

Canadian Clubs Look For Wider Prospect

Meeting of Association at Winnipeg Takes Up Question Making Organization Empire-Wide—Origin of Movement at Hamilton Recalled—President and Others Speak

WINNIPEG, Sept. 12.—To expand into an Empire-wide organization and to function as an interpretative and conciliatory body between the Empire and other countries, was the two-fold ideal held up to the Canadian Clubs Association by all leading speakers at today's session of the ninth annual convention. The afternoon session was largely devoted to addresses by Sanford Evans and Col. Charles R. McCullough of Hamilton, both of whom infused a spirit of idealism and hopefulness into their discussion of the Canadian Club movement.

Mr. Evans, founder of the first club at Hamilton, recalled the enthusiasm and ambitions of a handful of young men at Hamilton when he read from the manuscript the first formal address of the Canadian Club 30 years ago. The people of the Dominion were beginning to feel the spirit of Canadianism, the manuscript said, and wanted some form of organization to express their spirit for a united Canada.

Col. McCollough hoped some day to see other countries forming a club movement similar to the Canadian Clubs. He hoped to see citizen representation from all parts of the Empire meeting in conference just as they were today. He urged the encouragement of Canadian writers, poets and musicians and the learning of Canadian history. "The spirit of Canada is a wonderful thing, and it is up to the Canadian Clubs to develop it," he said.

Reports from the provincial vice-presidents engaged the remainder of the afternoon, and the delegates then left for Lower Fort Garry, where they were guests of the Winnipeg Club at dinner.

With about one hundred delegates present, the annual conference of the association was opened here this morning. Addresses of welcome were given by Hon. T. C. Norris and Mayor Parnell.

"I am strongly of the conviction," said H. W. Craig, K. C., of Winnipeg, president of the association, in his address, "that the value of the Canadian Club movement will be measured by the contribution it makes to the life of this nation and by its participation in the moulding of the future of this Dominion. One cannot fail to have foreboding for the future of Canada while there is at present class interest, class prejudice and class hatred, where self-interest takes the place of principle, and individual advantage the place of community welfare."

Mr. Craig appealed for "less angry denunciation and a more considerate judgment" in the acute problems now before the country and for consideration of such problems from the standpoint of the national welfare.

Speakers during the morning session advocated an extension of Canadian Club work to deal with questions of international as well as national importance. Colonel A. A. Magee, of Montreal, who responded to addresses of welcome on behalf of the visiting delegates, said,

"In your analysis of the Canadian Club movement I am afraid you have attributed to us a wider field than we yet work in. There is a wonderful work for us to do on questions of international importance, and I sincerely hope that in our deliberations here we will shape some definite ideas for action later on."

By unanimous vote it was decided to hold the 1922 convention at Hamilton, the birthplace of the Canadian Club movement, which next year will celebrate its thirtieth anniversary.

PRIZE CUPS

We have a choice selection of Prize Cups, suitable for the coming Dog Show, for your selection

Prices From
$4.50 and Up

Mitchell & Duncan, Ltd.
JEWELERS, WATCHMAKERS, ETC.
Central Building Phone 675 View and Broad Sts.
C.P.R. and B.C. Electric Watch Inspectors

DOG SHOW

At the forthcoming Dog Show held in connection with the Exhibition there is to be a green class, open to all dogs 6 months old and older, which have never before been exhibited in a dog show and whose owner has never exhibited at a dog show, irrespective of whether they have a pedigree or not. This is a great chance for the boys and girls. It costs only 50c to enter each animal, and 60% of all the entry fees will be divided between the first three winners, and in addition we, together with the French Remedy Co., will give a cash prize of $20 to the first prize winner.

Entries must be all in by the 14th inst. See Capt. Harbord, secretary of the Show, at 1304 Wharf Street.

Campbell's Prescription Store
Campbell Bldg. Cor. Fort and Douglas
Phones 135 and 2859O

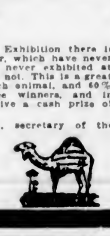

"SPRATT'S DOG CAKES"

Terrier Cakes, bag	$1.00	Spratt's Dog Cakes, bag	$1.25
Spratt's Fibo Food, bag	$1.00	Spratt's Puppy Cakes	$1.00
Spratt's Ovals, pocket food	$1.00	Popham's Dog Cakes	$1.25

Tel. 413 **SYLVESTER FEED CO.** 709 Yates

Money Promptly Refunded If Not Satisfied

EASY TERMS on brand new WOOD or COAL HEATERS; also such makes of kitchen ranges as McCLARY CANADA PRIDE, MAPLE LEAF, JOY and others.

CANADA PRIDE RANGE CO. Phone 4683. 1615 Douglas Street

ROYAL CITY'S FAIR OPENS AUSPICIOUSLY

NEW WESTMINSTER, B.C., Sept. 12. — The Provincial Exhibition opened this morning under the most auspicious circumstances. Never before in the long history of the Royal Industrial and Agricultural Society has there been such a happy combination of circumstances governing events, and everything points today to the most successful exhibition ever staged in Queen's Park.

The weather is ideal, and the great trouble during the past two days has not been the getting of exhibits, but the finding of room and proper accommodation in the buildings and sheds for the vast array of magnificent exhibits that have come to hand.

All day Sunday exhibitors worked unceasingly, staging their exhibits to the best advantage, but the finishing touches were put on this morning, and everything is now ready for the enjoyment of the thousands of visitors who are expected to visit and revisit the exhibition.

STOREKEEPER KILLED BY MEXICAN GANG

SANTA BARBARA, Cal., Sept. 12. —John Khourey, 38, was shot and killed in his general store at Delhi last evening, and Isaac Natouk, 62, was severely injured by a beating received at the same time, when twelve Mexicans held up the storekeeper and Natouk, who were the only persons in the store at the time. The robbers secured $800 cash and escaped.

Four suspected persons were arrested here today in connection with the crime. All were armed, and one revolver was blood-spotted, the officers said.

DOES it make a difference to have the right hosiery on your feet? *Does it?*
The same before and after the laundry, shape, color, softness. That's Penmans.
Then to have that feeling of being well-groomed, buy your hosiery by name—Penmans.
N. B. Penmans go longer without darning.

Penmans Limited Paris

Penmans
HOSIERY *for* MEN
"THE STANDARD of EXCELLENCE"

British Football Boots

Regulation pattern, made of British tanned leather, guaranteed hard toes.
Men's sizes, 6 to 11, special $6.00
Boys' sizes, 2 to 5, special $5.00

"The British Boot Shop" **MUNDAY'S** 1115 Gov't Street

GENERAL SMUTS MEETS REVERSE

Loses Two Seats to Labor Party in By-Elections in Cape District — Economic Conditions Given as Cause.

LONDON, Sept. 12.—The Government of General Smuts has sustained a blow in the loss of the two seats for Gardens and Liesbeek, Cape Town, in the recent by-elections for the House of Assembly of the Union of South Africa, according to Reuter's correspondent at Cape Town. Both constituencies, which were formerly held by the South African party and were rendered vacant by election irregularities, have been won by the Labor party on the unemployment and retrenchment issue.

Reports recently arriving from Cape Town indicate that these by-elections were looked upon as a miniature general election. Party meetings were addressed by General Smuts, Sir Thomas Smart, South African High Commissioner in London, and Right Hon. F. S. Malan, Minister of Education. These meetings were marked by considerable disturbances from the Socialist-Labor supporters, who raised questions regarding the situation of the unemployed and in regard to Governmental economies.

A Reuter cable from Cape Town says the overwhelming Labor victory in the Parliamentary elections of Gardens and Liesbeek surprised the greater part of the country. These Labor successes are attributed to the efficiency with which Boydell, leader of the Labor party in the House of Assembly, organized his campaign, and the willingness of the voluntary workers who assisted him, also to the fact that while wages have been reduced and the people retrenched, there has been no corresponding decrease in the cost of living.

The leading newspapers attribute the turnover of votes to economic distress, for which they declare the Government has been made the scapegoat.

The Cape Times says the electors would be puzzled to explain what they hope to gain by their decision, since neither of the Labor candidates offered a practicable alternative to the Government's policy.

ATTACKS AWARD ON GRAND TRUNK

London Observer Finds Fault With Sir Thomas White's Statement—Offers Plea for Holders of Stock.

LONDON, Sept. 12.—The London Observer, dealing with Sir Thomas White's statement that the junior Grand Trunk stock issues are valueless because a receivership would have been certain if the Canadian Government had not stepped in, wonders what the junior stockholders of the Union Pacific and other American railroads that were in hands of receivers nearly 30 years ago would say to that. They had to submit to heavy assessments, but they saved their properties, and the Grand Trunk shareholders would no doubt have done the same.

The Observer adds that ex-President Taft's view seemed to be a remarkable judgment, and coming from one of the most eminent jurists on the North American continent should carry great weight in the subsequent developments.

The Observer is of the opinion that all is not yet over with the Grand Trunk shareholders, despite the extreme pessimism of the stock exchange. There is still the right of appeal to the Judicial Committee of the Privy Council, but the great opportunity is now with the Canadian Government.

"Politics have been the bane of the Grand Trunk business all along, and a fair and generous offer by the Government, such as Mr. Taft evidently considered should be made, would not only obviate the delay and expense attending an appeal, but, what is more important, would allay irritation and bitterness that will undoubtedly otherwise prevail among a large body of Canadian investors in England. Canadian credit is at stake, and surely it is not to be bartered for purely political considerations."

AMERICANS ACQUIRE HAPSBURG PROPERTY

PARIS, Sept. 12. — Negotiations were completed in Paris whereby the vast estates of Archduke Frederick of Austria and his son, Archduke Albrecht, estimated to be worth more than $200,000,000, were taken over by a United States syndicate, which includes Charles H. Sabine, J. Leonard Replogle, Frank A. Munsey, Thomas J. Felder and other prominent United States business men.

The transaction concerns the vast land and industrial holdings of the Hapsburgs, distributed throughout Austria, Czecho-Slovakia, Jugo-Slavia, Poland, Roumania and Germany. They include the great steel works and mines in Czecho-Slovakia and Poland.

The estate comprises numerous other industries, and about one million acres of agricultural and forest lands, scattered over several countries.

U. S. Trade in July

WASHINGTON, Sept. 12.—Exports increased approximately $54,000,000 and imports about $17,000,000 during August, as compared with July, according to the monthly foreign trade summary issued today by the commerce department.

PILES Do not suffer another day with Itching, Bleeding, or Protruding Piles. No surgical operation required. Dr. Chase's Ointment will relieve you at once and afford lasting benefit. 60c. a box; all dealers, or Edmanson, Bates & Co., Limited, Toronto. Sample Box free if you mention this paper and enclose 2c. stamp to pay postage.

SOUTH AFRICA SEES UNUSUAL SNOWSTORM

LONDON, Sept. 12.—Reuter's correspondent in Cape Town reports that the worst blizzard for many years, accompanied by heavy snowfalls, has been raging for some days over the greater part of the Orange Free State, Natal, and other portions of Cape Colony and the Transvaal.

Pietermaritzburg was for some days cut off from the north from rail, telephone and telegraph communication.

Trains all have been greatly delayed by this weather, which is most unusual for this country. Natives and whites in supposedly semi-tropical districts were startled to see trucks moving along covered with three or four feet of snow.

In some parts of the Transvaal the snowfall lasted 15 hours, an unprecedented occurrence.

BIG EXPLOSION SCARES HALIFAX

Blowing Up of Imperial Oil Company's Stills Startles Citizens — No Lives Are Lost, But Damage Is Heavy.

HALIFAX, N. S., Sept. 12.—Halifax was thrown into a turmoil of excitement shortly after 3 o'clock this morning, when a series of explosions at the Imperial Oil Company's plant at Imperoya roused the population and brought thousands of scantily dressed men and women into the streets, fearing a repetition of the disaster of 1917.

Those who thronged the citadel and other points of vantage overlooking the harbor saw great sheets of flame rising from the rear of the oil company's works and the entire basin ablaze with light.

Five pressure stills of a battery of twelve, completed last year at a cost of a million dollars, had detonated, and the oil which they had contained was spouting great masses of smoke and flame. High above the noises of the aroused city was heard the roar of escaping steam, with which the fire was being automatically fought.

In the excitement that followed many people living along the waterfront on either side of the harbor moved their furniture into the street and prepared to abandon their homes. Two hours later it was announced that the fire was under control and that all danger had passed.

Of the six men at work near the scene of the explosions at the time of its occurrence all escaped. Gilbert Ettinger, employed as a fireman, was missing for a time, but later reported that he had taken refuge in the fields nearby after the alarm had been given.

Doctors and nurses were immediately dispatched to the scene by motorboat under direction of the Red Cross, but fortunately their services were not required.

C.P.R. DENIES RUMOR ABOUT ROUTE CHANGE

ST. JOHN, N.B., Sept. 12.—At Canadian Pacific Railway divisional headquarters here today denial was given to the rumor that the railway was planning to abandon its rails across the State of Maine on its line to Montreal and seek an All-Canadian route.

It was said that this route had been the subject of rumors for the last ten years, and that so far as was known here no such move was contemplated.

TRIES TO KILL GOVERNOR SAITO

Korean Throws Bombs at His Rooms in Seoul Government Building—Widespread Plot Is Discovered.

SEOUL, Korea, Sept. 12.—An attempt upon the life of Admiral Baron Minoru Saito, the governor of Korea, was made by a Korean who threw two bombs at the rooms in the government building where Governor Saito was assuming his duties on his return from the country.

The Governor was not injured.

One of the bombs landed in the accountant's division, its explosion causing considerable damage.

The bomb thrower, who so far has escaped arrest, apparently was familiar with the layout of the ground. They have begun an organized search for him.

In September, 1918, an attempt was made to assassinate Admiral Baron Saito and his wife upon the Baron's arrival in Seoul, to assume his duties. The bomb exploded under the Governor's carriage, wounding several persons, including William Harrison, brother of Carter Harrison, of Chicago, and his wife, who received slight flesh wounds.

Formidable Plot

TOKIO, Sept. 12.—The arrest of forty extreme socialists, mostly Japanese, but some of them Koreans, was featured today by the newspapers, which allege the arrests were in connection with seditious plots. Newspapers say officials declare the plot was the most conspicuous since the anarchist movement against Emperor Mutsuhito in 1900.

Inflammatory literature was seized by the police, the newspapers say, resembling that of the communists in Russia and the Spartacists in Germany, while dynamite was seized in Tokio and a bomb depot discovered in Fukuoka, 65 miles northeast of Nagasaki.

Murders for $30 Each

NEW YORK, Sept. 12.—Joseph Napole confessed Saturday that he had committed three murders for $30 each, the police announced. He was arrested in Detroit and brought here recently on a charge of killing Rosario Brigante. He refused information as to the other two victims, detectives said.

WILL ANNOUNCE CABINET NAMES

Statement From Premier Expected by End of This Week —Date of Elections May Also Be Fixed.

OTTAWA, Sept. 12.—Mystery still surrounds the personnel of the new Cabinet which is now in process of formation, but it is understood that Premier Meighen will make an announcement before the end of the week. Western members have arrived in the capital to discuss the situation with the Premier. Among his callers today were James Douglas, member for Strathcona, Alberta, and W. J. Blair, of Battle River. General Griesbach, of Edmonton, is also here. Colonel John Currie, member for East Simcoe, was another caller this morning. Colonel Currie expressed himself as being optimistic in regard to the result of the election in Central Ontario.

The Premier has not yet announced the date of the election or the opening of his campaign. It is understood that his first campaign speeches will be made in his own constituency of Portage la Prairie.

TORONTO, Sept. 12. — Ontario Conservatives are expecting a definite announcement from Premier Meighen by the end of this week respecting the date of dissolution. At any rate they figure it must come before the 20th inst., which is the date of the official nominations in the West York by-elections. The announcement of dissolution on or before the 20th would automatically cancel the writs for the by-election, and it is believed the necessary step will be taken to avoid the expense of two elections in West York this Fall.

WINNIPEG, Sept. 12.—Hon. Rolt. Rogers returned home today from Toronto, and stated that he had nothing to say on the political situation.

Dr. R. M. Blake, M.P. for North Winnipeg, and Isaac Pitblado, who has been mentioned as one who might be appointed to Premier Meighen's Cabinet, arrived here today from Ottawa. Mr. Pitblado had no statement to make. Dr. Blake said he would be the Government candidate in North Winnipeg if he were chosen at the convention. He announced that Premier Meighen would come West in a week or so to make a speech in Portage la Prairie, his own constituency, but that the Premier's general Western tour would not be undertaken at this time.

TORONTO, Sept. 12.—R. B. Bennett, of Calgary, spoken of as the Meighen appointee for Minister of Railways, is in the city, but told a reporter today that he had no decision to announce as to accepting a Cabinet position.

"And I would not consider it for a moment, if it were not for the seriousness of the present situation. But this is really a serious juncture in the history of Canada," said Mr. Bennett.

LONDON, Ont., Sept. 12.—Mrs. Gordon Wright, sister of N. W. Rowell, and president of the Dominion Women's Christian Union, is not unlikely to be a candidate in the coming election. Mrs. Wright has not yet made an announcement as to what party she may affiliate with.

WINDWARD ISLANDS SUFFER MUCH DAMAGE

ST. VINCENT, Windward Islands, Sept. 12.—Coastal communication has been resumed, bringing confirmation of the extensive damage on land and sea caused by the cyclonic storm which swept over these islands on Thursday last.

Few fatalities are reported, but thousands of persons have been made homeless by the storm.

Barbados, Trinidad, Grenada and St. Lucia experienced the storm with the same intensity as St. Vincent. Considerable loss was caused to West Indian steamers. At Barbados there was extensive damage to the wharves, and at Hastings, to the south of Bridgetown, the inrush of water halted street car traffic.

Four colonial vessels already have been found wrecked, and of the many missing eight are believed to have been lost.

CAPT. JANNEY'S FAST REACHES 37TH DAY

LETHBRIDGE, Alta., Sept. 12.—Officially today was the thirty-seventh day of Captain E. L. Janney's hunger strike, though the prisoner, under arrest for illegal sale of stock, claims he has not tasted food since noon on August 4, which would make this his fortieth day.

The patient, now in hospital, is cheerful. Emaciation is noticeable, but the physicians are not worried. Captain Janney smokes his pipe regularly and drinks much water. No real attempts at forcible feeding have yet been made.

BOARD CONSIDERING REDUCTION OF RATES

OTTAWA, Sept. 12.—The Railway Commissioners are still conferring on the question of a reduction of freight rates. All the evidence is in, and the decision of the Board will be announced shortly.

Among the applications received by the Board for reduction in freight rates are those from the Canadian Council of Agriculture for lower rates on the grain now waiting shipment east; from the Canadian Manufacturers' Association, appealing for reduction on bituminous coal rates; from the Builders' Association, for traffic reduction on the heavy commodities that enter into building; from the coal interests of Alberta for lower coal rates; from the Canadian National Millers' Association for reduction of rates on flour; and the lumbermen for reductions on all their products.

DELICIOUS AND REFRESHING
THEY all go to the corner drug store, where Coca-Cola is the perfect answer to thirst.
THE COCA-COLA CO.
Winnipeg · Montreal · Toronto

We Have Your New Fall Suit

Popularity and Quality

Popularity is the golden beam of quality. Popularity is the concrete evidence of the public recognizing a good thing — and boosting it! There's a reason-why behind popularity—just as there's a reason-why back of smoke!

The popularity of 20th Century Clothing is shown by the demand.

Get your suit today.

W. & J. WILSON
Phone 809 1217 to 1221 Government Street P.O. Box 99

"Wife Saving Station"

Storekeepers!

Your window is your best advertisement IF WELL LIGHTED. Get our prices for fixtures and suggestions for better light.

Carter Electric Co. 615 View Street Phones 120 and 121

CIDER PRESSES, FANNING MILLS, CHAFF CUTTERS, PLOWS, SPRAY PUMPS

The Farmers' Supply House 610-612 Pandora Ave. **GEO. T. MICHELL** Agent Massey-Harris Co. Phone 1392

Low Prices on FURNITURE

Our aim is to furnish homes neatly, artistically and economically. We want you to inspect our stock of Home Furniture. You will be pleased with the reasonable prices, and surprised at the large and varied stock we carry.

Be sure to see us before deciding on your furniture purchases. Country orders packed and shipped free.

SMITH & CHAMPION
"THE BETTER VALUE STORE"
1420 DOUGLAS ST. LIMITED.

A Large Order

or a small one—we give the same careful attention to every-one. You are sure to be satisfied if you order

OUR MEATS

Our clean market, courteous service and prompt delivery will please you. Try us and see.

PHONE 2368

SHOULDER LOCAL SPRING LAMB, lb.	20c
SHOULDER LOCAL YOUNG MUTTON, lb.	16c
POT ROAST BEEF, lb.	12½c
BOILING BEEF, lb.	10c
New England Brand Bacon, lb.	35c
Sugar Cured Corned Beef, lb.	12½c
Boneless Stew, lb.	15c
Mutton Chops, lb.	25c
Mutton Stew, lb.	15c
Choice Sausage, lb.	20c
Dripping (something good), lb.	15c
Cabbage, lb.	5c
Carrots, bunch	5c
Lettuce, head	5c
Cucumbers, each	5c
3 lbs. Choice No. 1 Alberta Butter for	$1.30

FREE DELIVERY

NEW ENGLAND MARKET
Phone 2368 and 2369 1220 Government Street

Charming Oak Bay Home

Well situated on a good street, convenient to cars and schools. This home is attractively designed, and has a commanding appearance. Grounds laid out in lawn, flower gardens and pergolas, with climbing roses. House consists of an attractive living-room with open fireplace, edge grain fir floor; dining room is artistically finished, with usual built-in features; pass pantry and kitchen, four bedrooms with clothes closets in each; full size cement basement, wash tubs, hot air furnace, garage. Adjoining lot can be purchased if required.

For price we ask your inspection, and then make us a reasonable offer. This home I can highly recommend.

P. R. BROWN

1112 Broad Street — Phone 1076

We Will Appreciate Your Listings

THIS NICE FAIRFIELD COTTAGE FOR ONLY **$2,200**

—and it is pleasantly situated in a most desirable locality. The cottage has all conveniences. Close to beach and park. This is a good home bargain.

THE LOT IS 50x157

B. C. LAND & INVESTMENT AGENCY, LTD.

922 Government Street — Phone 125

Money to Lend

You can borrow sums of $500.00, $1,000.00, $1,500.00 and $2,000.00 for one, two or three years on First Mortgage Security on Residential Property in the City, provided same is improved. Applications given prompt attention. **Consult us at once if you wish to obtain a mortgage on your home.**

TO LET—Unfurnished 6-roomed house, close in.

GILLESPIE, HART & TODD, LTD.

Phone 2040 — 711 Fort Street, Victoria, B.C.

Bargains in Small Homes

FERNWOOD DISTRICT—5 rooms and good basement, fireplace. House is new and well laid out. Lot 45 ft. x 115 ft., all in garden and fenced. Low taxes. Price only **$2,500**. $500 cash.

ROCK BAY—6 rooms, in good repair and newly painted, modern; bath and toilet, fireplace, etc. Good barn. Lot 60 ft. x 120 ft. with fruit trees. Low taxes. House is well rented. Price only **$2,100**. Terms.

FAIRFIELD (close in)—5-room new cottage, cement basement, built-in effects, 3 fireplaces, etc. Lot 50 ft. x 120 ft., all in garden. Price **$3,500**. Terms.

OAK BAY—7-room semi-bungalow, basement, open fireplace in living-room, large lot, 50 ft. x 200 ft. Barn and chicken houses. Property is close to 2 cars and school. Price only **$3,700**, $700 cash. (Furniture can be purchased if desired.)

POWER & McLAUGHLIN

(Successors to Cory & Power)

1214 Douglas Street — Two Phones: 1465 and 6524

Bishop & Worthington, Ltd.

Phone 74 — 618 Broughton Street

FIRE INSURANCE

General Agents for Vancouver Island

Union Assurance Society, Limited

of London, England

Fire Insurance Since A.D. 1714

Oak Bay Bungalow

THIS attractive home is situated close to golf links, carline and beaches, and comprises entrance hall, drawing-room, dining-room, kitchen and den on the ground floor, while upstairs there are three bedrooms, separate bath and toilet; three open fireplaces downstairs; special power wires; cement basement, furnace; large lot with few trees and garden; garage. The house has recently been painted and decorated, and is in first-class repair.

Price $5,900

Full particulars from

ARTHUR COLES

1205 Broad Street — Telephone 65

Appointed Aide-de-Camp

OTTAWA, Sept. 12.—The Governor-General has appointed Major George P. Panier, D.S.O., M.C., Legion of Honor, Chevalier, Royal 22nd Regiment, to be an aide-de-camp on his personal staff.

Fire at Banff

BANFF, Alta., Sept. 12.—Fire destroyed the old Brewster stable, a Chinese restaurant and Ted Blackwell's shoe repairing shop, on Banff Avenue, early Saturday. The loss is covered by insurance.

SMALL SMOKED PICNIC HAMS Per lb., **25c**

The People's Grocerteria

749-751 Yates Street

SMALL SMOKED COTTAGE HAMS Boneless, lb., **35c**

Today Is Beef Day
At the Grocerteria

FRESH KILLED LOCAL STEER BEEF

Boiling Beef, per lb., 10c and	8c
Pot Roasts and Shoulder Roasts, per lb.	10c
Boneless Stewing Beef, per lb.	15c
Round Steaks and Roasts, per lb.	20c
Rump Roasts, per lb.	20c
Home Made Beef Sausage, per lb.	15c
Green Tomatoes for Pickles, 8 lbs.	25c
Green Peppers for Pickles, per lb.	15c
Choice Hothouse Tomatoes, per crate	$1.85
Per basket	50c
Italian Prunes, 18-lb. boxes	$1.50
Per basket	45c
Wild Rose Pastry Flour, 49-lb. sacks	$2.50
Fry's Cocoa, ½-lb. tins	33c
Strong Well Flavored Tea, 35c; 3 lbs.	$1.00
Vantoria Pork and Beans, 2 for 25c, and 4 for	29c
Empress Strawberry Jam, 4-lb. tins	$1.00

MR. BEATTY TALKS ON RAILROADS

Desires Keener Public Appreciation of Their Problems—Offers Justification of Late Increase in Rates.

MOOSE JAW, Sask., Sept. 12.—Expressing a desire for a keener appreciation by the public of the railway problem of Canada and of the difficulties which confronted the railway companies, E. W. Beatty, K. C., president of the Canadian Pacific Railway Co., at a luncheon by the board of trade and other civic bodies dealt with the railway situation in the Dominion today.

President Beatty, Vice-President D. C. Coleman of western lines, and a large party of railway officials and guests of the president arrived at noon in the president's special.

J. M. Sharpe, president of the Moose Jaw board of trade, presided at the luncheon, and Mayor R. H. Smith, on behalf of the citizens, made a graceful speech of welcome to President Beatty and the other guests of honor. Mayor Smith referred briefly to the very kindly feeling which has always existed between the citizens and the railway company, and expressed the appreciation of the community for the magnificent buildings which the Canadian Pacific Railway has in course of construction, costing over one and a half millions.

General Railway Question

After making a brief local reference to the "large stake" which the Canadian Pacific Railway has in Moose Jaw, President Beatty took up the railway question as it affects the whole of Canada, first calling for public support of the railways as a great national necessity and sympathetic assistance in solution of their problems. He argued also that the companies should take the public into their confidence in respect of their difficulties. On the question of rates he said:

"The question of rates will always be a subject in respect of which there will be a difference of opinion, due to the difference in interest and also the difference in point of view. The recent increases granted in Canada and the United States were accepted as necessary in the latter country but somewhat misapprehended in certain parts of Canada, notwithstanding the fact that Canadian rates are lower than those on American railways and the necessities of the Canadian Railways equally as great. A good deal of this misapprehension would be removed if the people knew or cared to know (and in some cases they do not care to know) more of the conditions under which the operations of the companies are carried on and showed to them a more generous attitude, an attitude which, I may add, in my opinion would prevent more awkward complications in the future.

Canadian Roads

"Whatever may be said of our railway mistakes of the past, it cannot be said that during the last few years Canadian railways have exacted more in tolls for their service than they required. The companies have not been in the slightest degree profiteers, and the earnings, where there were earnings, have been moderate to a degree. In spite of these factors and the strain upon them by war activities they were able during the last five years to perform a transportation service which, for efficiency and effectiveness, was unequalled in any country in the world.

"It is significant, too, that while the so-called increased cost of living has been met in whole or in part by wage increases, and while the increase in the price of commodities has enabled the traders in them to have secured in many instances the same or higher relative profits than before the war, in no case in Canada has the holder of a railway security obtained more than he did formerly, and what he received by way of interest or dividend was, up to last year, due to the diminishing purchasing power of the dollar, worth half what it was even as recently as the year 1916.

Increases Justified

"The increases which were granted were claimed in some quarters to be excessive, and the only ground upon which this claim was urged was that because of them the earnings of the C. P. R. would be unduly swelled. The results of the operations for 1920 entirely disprove this theory, because even with the increases and a quick and large Fall movement of grain, only the very moderate surplus of $450,000 was earned after paying fixed charges and usual dividends. What has happened since, towards the end of 1920? A pronounced depression in business took place throughout the whole of the country. People were apprehensive, and corporations tightened their belts. All unnecessary expenditures were avoided, and those not immediately essential were postponed. It was the only course open to any company to meet the high cost, decreasing traffic and doubtful future conditions. The gross earnings of the C. P. R. to the end of August were $10,500,000 less than during the same period last year. In spite of this decrease, by the exercise of the greatest possible economy, we were able to show a slightly better position at the end of the first six months than in the first six months of 1920.

"A small margin between revenues and expenditures is not a healthy condition for any corporation, particularly in the case of a large corporation, whose ability and willingness to spend is of the greatest possible advantage to the country. The company which I represent is one of the largest individual purchasers of goods in Canada, and you do not need any assurance from me to indicate the disadvantage of the company being compelled to defer purchases or buy very small quantities from day to day rather than freely and courageously against their future necessities. No one is more anxious than I that rates should come down as soon as they can come down with safety. There is not an executive in America who would not prefer to make money by the free movement of traffic at moderate rates than by a slight movement at high rates. One is a healthy condition and the other one of abnormality.

Problems for Companies

"The problems which have to be met are: First of all, the protection of the property, namely, that it should not be allowed to run down so that the character of the service may be depreciated. Secondly, the maintenance of the kind of service an exacting public demands, and thirdly, but equally important, the continuance, through a satisfactory earning power, of a high credit in order that money may be forthcoming to enable the companies to meet the future transportation necessities of Canada. If we fail in any of these three essentials we cannot claim success, and without them we cannot do our part in transportation duty to the people of this country.

"I do not propose to weary you with a statement of our individual needs, because that would involve a statement of the plans and aspirations of the Canadian Pacific, which could not with accuracy or appropriateness be made at this time. I am as anxious as you are to see a much lower scale of expenses, and therefore a lower scale of rates, but I am not one of those who believe that the lower rates is a panacea for our commercial depression, which is universal and exists by reason of conditions not connected with the transport of goods. I would, however, ask that the railways of Canada be permitted, particularly the Canadian Pacific, to work themselves into a position where they can face problems of expansion and improvements in railway service and extension of railway activities with some certainty. I know you are not going to be unmindful of what has taken place in the past or of the progress we have been able to make, and I feel, too, that you will agree with me that those past achievements should be duplicated in the future if this country has in it, as we think it has, latent resources of infinite variety and value.

Common Purpose

"The companies themselves have realized that they have a common purpose in their existence, and to that end have associated themselves together in what is known as the Railway Association of Canada. Of this the presidents of the five larger systems are the executive, and through the medium of this executive the activities of all the systems should be carried on in a spirit of fair competition, which will, I think, enure to the benefit of the country and the companies themselves. Both the larger systems are, in every sense of the word, national; one conceived and undertaken as a part of confederation, and the other appropriated by reason of what was considered to be at that time a national necessity. Both systems will further their individual interests by every legitimate means and contribute their share to the general development of the country. While we are doing this, and it is a proper ambition, the Canadian Pacific should be permitted to make profits on rates which are determined by an independent tribunal to be fair and reasonable. If we are able to accomplish this, no one of business experience will think of objecting, and if in this development we can perform still better public service and extend our outside activities, to development, colonization, hotels and steamships, I can assure you that the satisfaction of having done so successfully will equal, if not exceed, the satisfaction of fair financial return. It can be said, I think, of all the larger companies, that they are in every sense citizens of Canada, and as such we desire to see its problems determined in such a way as to restore and increase that confidence in Canada and its enterprises upon which the prosperity of the country is dependent."

Following the luncheon the president, Mr. Coleman and other members of the party inspected the new passenger and freight terminals, heating apparatus and other new works here. The party left for the West at 2:30 o'clock.

Mark Declines in London

LONDON, Sept. 12.—The value of the German mark fell today to 397½ marks to the pound sterling. This is the lowest record for the mark here.

The Panama Canal reduced the maritime distances between New York and San Francisco by 8,000 miles.

To Look Young

is a valuable asset to women in business, social and private life. Nothing helps so much as a good digestion. Poor elimination causes one to look sickly and faded.

BEECHAM'S PILLS

sweeten the stomach, stimulate the liver, promote elimination. This helps purify the blood, improve the complexion, bring the roses back to the cheeks. To look and feel young—Beecham's Pills

Will Help You

Sold Everywhere in Canada. In boxes, 25c., 50c.

Largest Sale of any Medicine in the World.

PROMINENT MEN AT HUDSON'S BAY STORE OPENING

Mr. Herbert E. Burbidge announces that at a luncheon to be held Monday, September 19, in the Hudson's Bay store restaurant, commemorating the opening of the store here, Mr. E. W. Beatty, K.C., president of the Canadian Pacific Railway, will be the principal speaker.

Other directors and prominent officials of the C. P. R. will be present, including Sir Augustus Nanton, who is a director of the Hudson's Bay Company, and chairman of its advisory committee.

Lieutenant-Governor Walter C. Nichol and Mayor Robert J. Porter will be among the men of local prominence who will attend the function.

MEN OF ULSTER ARE DETERMINED

Express Intention to Resist Any Impairment of Their Parliamentary Rights—Sanguinary War Would Result.

BELFAST, Sept. 12.—Warning to the British Government against circumscribing the powers of the new Ulster parliament was given by Hugh O'Neill, speaker of the parliament, in an address at Ballymena yesterday.

"Any diminution of the rights and privileges of the new Ulster parliament as a result of the projected negotiations between members of the British Cabinet and the Sinn Fein," he declared, "would lead to a bitter civil war in Ireland; it would mean war between North and South Ireland, the horrors and misery of which we do not like to contemplate. The calamity, as Prime Minister Lloyd George has truly said, would not be confined to Ireland."

"The war would become world-wide," he continued. "Hundreds of thousands of people from Great Britain and the Empire would support the point of view held in Northern Ireland, and there would be hundreds of thousands of people from the United States and possibly from the British colonies and dependencies, who would come to the aid of Southern Ireland. In brief, there would be in Ireland a war which would embroil Great Britain and the United States, and would spread horror over the earth."

Sir James Craig, the Ulster premier, returned to Belfast this forenoon and presided at a meeting of the cabinet.

The Ulster parliament will open session on September 20, the date being the same as that set for proposed Irish peace conference at Inverness.

Visitor's Declaration

TORONTO, Sept. 12.—"We bear no illwill to our fellow countrymen of another religious persuasion, but it is quite impossible for the two sections of our country to amalgamate and work together at the present time."

Such is the attitude of the Ulster men toward the proposed reunion of Ireland, according to the Rev. Henry Montgomery, ex-moderator of the Irish Assembly, who made a brief reference to the Irish situation during the course of an address at Cook's Presbyterian Church here last night.

The Northern Irish, he said, had never asked for a parliament, and had never wanted one, but now that an assembly had been given to them, they would support it to the best of their ability.

Turning to the difficulty of amalgamation between the North and South, Mr. Montgomery referred to the bloodshed, which had brought disgrace to the Irish name.

"We in the north," he said, "believe in the Ten Commandments. The misdeeds of our countrymen have covered us with shame.

"In spite of all that had transpired, though, Ulster could not change her attitude. We have never changed our views, and we cannot see our way clear to do so now."

Irish Language

BELFAST, Sept. 12. — Irish has been declared the official language of the Irish republican parliament, declared Pierce Beasley, a prominent republican, today, in addressing the Waterford Gaelic festival. He added that when the Dail Eireann controlled its own government it "would no longer allow an English education board to officiate, but would start to make Irish the spoken and written language of Ireland."

IMPROVEMENTS FOR FOUL BAY SUGGESTED

Members of Kumtuks Club Heard Interesting Address Delivered by Miss Exham Yesterday at Luncheon.

An address of great interest was given yesterday at the Kumtuks Club luncheon held in the Arcade Cafe. The speaker, Miss Exham, outlined her speech very clearly, and contended that the prevailing conditions at Foul Bay were a public menace to the health of visitors to the beach, and campers. Miss Exham proceeded to announce that Foul Bay was the only beach under the sole jurisdiction of the city of Victoria, and should receive the first attention of the authorities. She also deplored the untidiness of the beach and surroundings, and added that it was a poor example to other municipalities.

As a protective measure against the picnickers who regarded Foul Bay as an excellent dumping ground for broken bottles, tin cans and other rubbish, Miss Exham suggested that garbage cans could easily remedy the situation, and this suggestion, if carried out, would prove more efficacious than the present anti-dumping by-law which calls for constant police supervision to make it effective. To remedy the nuisance caused by the flotsam from refuse barges and other boats, these boats should not be allowed to dump refuse overboard within certain prescribed limits, she contended.

The danger caused through lighting fires, the number of logs taking up space which might be available for children, the danger of seepage from the Summer cottages built below the level of the street drainage system, were all referred to by the speaker. Miss Exham raised the question, too, as to whether the tearooms on the beaches were subject to inspection as in the case of the ordinary restaurant.

To obtain for the children the greatest amount of enjoyment available, the speaker suggested that there be supervisors placed at the beaches, particularly in the way of swimming instructors for the children. The example set by the Rotary Club this season was worthy of emulation by the civic authorities, she claimed. Another matter worthy of remedy at Foul Bay beach was the approach to it. The present steps are steep and with no handrail, making them dangerous to children and elderly people, while the absence of any proper approach in the way of steps at the east end was a drawback, said Miss Exham in conclusion.

Business matters at the meeting included the endorsation of the suggestion that the club arrange for a dance early next month, details of which will be worked out at the business meeting to be held on Monday evening next in the Alexandra Club, Pemberton Building.

DIVORCE CASE RE-OPENED

Additional Evidence Given in Case of Schwengers versus Schwengers in Supreme Court

The case of Schwengers versus Schwengers was again before the Supreme Court yesterday when the original action of divorce was reopened before Mr. Justice Macdonald, following evidence by the respondent. Mr. H. H. Robertson, K.C., and Mr. Ernest Miller appeared for the respondent, Mrs. Schwengers, and Mr. H. A. MacLean, K.C., appeared for the petitioner, Mr. Barnard P. Schwengers. Mr. J. R. Green, who appeared in the first action as counsel for the co-respondent, Mr. J. C. Macdonald, stated the latter would not appear in the present action.

At the afternoon sitting evidence was given by Benjamin Taylor, a taxidriver, who testified to having seen petitioner with a young lady in his car, at one time after dusk, in Mount Douglas Park. Mrs. Wheldon, who stated she was a friend of respondent, also testified to seeing petitioner and the same young lady in a car one night near Cordova Bay, and had also seen the two driving on the public streets on other occasions. Witness stated she had never told respondent a word of these incidents and probably would not have done so had it not been that she had understood it might be a case of respondent losing her children. When respondent ascertained there was a chance of her losing her own children she had come to witness crying and saying that if she lost her children she did not want to live.

The case will be continued today.

Angus Campbell & Co. Ltd.

Store hours: 9 a.m. to 6 p.m.; Wednesday, 1 p.m.

An Extensive Display of

New Autumn Blouses

THE whole pleasant task of making Madame charmingly attractive this Autumn might very plausibly be assigned to her blouse, so very stunning are our new modes. Some are elaborately embroidered in odd Oriental motifs, while others feature trimmings of lace and the new cut-out effect.

The overblouse again asserts itself, and is featured almost without exception in costume blouses.

New Overblouses of Crepe de Chine, Special at $9.50

New Overblouses of a splendid quality crepe de Chine; all good, smart styles, in white and navy; various styles to select from. Specially priced, and exceptional value at $9.50

"Jaeger" All Pure Wool Knit Underwear for Women and Children

Jaeger All Pure Wool Underwear for women and children in all the wanted styles and qualities. Note the following:

Women's Jaeger Combinations, heavy quality, high neck, short and long sleeves, ankle length; at, per suit $10.50

Women's Jaeger Wool Vests medium and heavy quality, with strap shoulder, short and long sleeves, at $5.00 and $6.00

Children's Jaeger Natural Wool Combinations with high neck, long sleeves and knee length; sizes 22 to 30. At, per suit, $4.50 to $6.00

Children's Jaeger White Wool Colic Belts; sizes 1, 2 and 3, at $1.00

Women's Jaeger Combinations, medium weight, low neck, strap shoulder, or no sleeves, at, per suit $8.50

Women's All Pure Wool Jaeger Bloomers, in white, grey, rose and saxe, at, per pair $5.50

Children's Jaeger White Wool Combinations, high neck, short sleeves and knee length; sizes 20 to 30. At, per suit, $3.75 to $6.25

Women's Jaeger Natural Wool Colic Belts; sizes 6, 7 and 8, at $1.25

Nyal

CREOPHOS

TONIC AND BUILDER

RELIEVES BRONCHITIS

COLDS AND PERSISTENT COUGHS

SOLD ONLY AT

Nyal Drug Stores

FOR EACH COMMON ILL - A NYAL REMEDY ONCE A TRIAL - ALWAYS NYAL.

The Daily Colonist

Established 1858

The Colonist Printing & Publishing Company, Limited Liability

1111-16 Broad Street, Victoria, B.C.

J. L. Tait, Business Manager

Subscription Rates by Carrier and by Mail in Districts Contiguous to Victoria Served by Colonist City Carriers:

Yearly $12.00
Monthly 1.00

Subscription Rates by Mail:

To Canada, Great Britain, the United States and Mexico, except districts as above:

Yearly $6.00
Half-Yearly 3.00
Quarterly 1.50

All subscription rates payable in advance.

Mail subscribers are requested to make all remittances direct to The Daily Colonist.

Subscribers in ordering change of address should be particular to give both old and new addresses.

Tuesday, September 13, 1921

SUGGESTED FISCAL REFORMS

The leaders of the Farmers' Party and of the Liberal Party are not in complete accord in many things; their views are widely divergent as to which organization should have precedence in opposition to the Unionist or National Liberal-Conservative Government; but they are in perfect harmony regarding one thing. They contend that the tariff should be completely wiped out or should be cut to the quick. There is a wide diversity of opinion on the subject of duties that would completely meet the necessities of the situation in Canada. When the need of abundant revenues to meet the requirements of a situation created by the war is pointed out they suggest that any loss might be made up by substantial increases in the income tax. We believe that a farmer statesman even has recommended a Dominion tax upon land.

A dispatch from Ottawa published in the press a few days ago stated that "income tax collections for the first five months of the present fiscal year as compared with 1919-20 show an increase of forty-seven million dollars. The amount realized from this source up to the end of August was $54,528,841."

Does not that official statement indicate that the business men of the country—the amount of income taxes paid by farmers is a mere bagatelle—are bearing their full share of the cost of governing the country at the present time? Could the amount of the impost be increased without inflicting an injustice on a class which at least is entitled to fair treatment and without seriously affecting the business of the country as a whole?

There is a limit to the hounds to which any form of taxation may be carried. As for taxes on land, do the farmers of British Columbia believe that they are capable of carrying a heavier load than rests upon their shoulders at the present time? Perhaps we may be excused from repeating a time-worn and hackneyed phrase that "it is a condition, not a theory," that confronts the people of Canada at the present time. Business in the country is beginning to recover from a depression that has been common to all lands, but it is not so fully recovered as to justify any rash fiscal experiments by any party or combination of parties which has had little or no practical experience in the science of government.

ONCE "BEDRAGGLED VICTORIA"

Although the days of the year are still long, the weather in some parts of the world is as capricious as the favorite wantons of the royal courts of Europe in bygone times. Snow has fallen in many parts of the Prairies, and that not merely a scum. It is many inches deep, and the heart of the grain-grower is disquieted within him. It is not beautiful, neither is it a thing of joy, with the grain in the stook and much of it not cut. But the Northwest farmer is acquainted with difficulty and endowed with the courage to overcome it. Let us hope that the cup of prosperity may not be dashed from his lips just as he is about to quaff it.

Turning from the North to the South and surveying the middle as we pass by, we find that tornadoes have broken loose, lakes and rivers have burst their natural bounds, and brought desolation and loss of life in several places. And here in Victoria and on Vancouver Island people have even been known to grumble about the weather. We are happily situated somewhere between the frigid and the torrid zones, where the heat does not scorch by day nor render sleep almost impossible by night; where frost is not a source of apprehension and where snow falls but rarely. Many of us do not seem to realize that our lines have been cast in very pleasant places indeed.

Some years ago one of the most talented of the native daughters of Victoria, called hence in the very zenith of her intellectual powers, described the city as "dear, bedraggled Victoria." The writer had just returned from a trip which took her into many lands, and possibly the contrast between what she had seen of cities elsewhere and the place which was still the choice of her heart notwithstanding that there was much left for the hand of man to do for the enhancement of its natural attractions, called forth the criticism.

Victoria is still dear to those who have the aptitude to appreciate its beauties, but it is no longer bedraggled. That reproach has been removed from it, we trust forever. It is as neat and as trim; to use a still more expressive and comprehensive word, it is as "snod" as any city on the face of the globe. A superintendent of wide vision, good judgment and excellent taste, has been at work upon its streets and its parks and has worked marvellous things in the course of a very few years. It is a city to be proud of today—and what it will be in the not very remote future when the rows of trees and shrubs of varied hues upon the streets increase in girth and stature and spread of branches only can be pictured by the imagination.

The pioneers and founders of Victoria passed on to their successors a city of great natural beauty—but of beauty unadorned. They endowed us with a goodly heritage indeed. We of this generation in process of time will bequeath to the fortunate Victorians of the future an inheritance of surpassing beauty—a city that upon a sunny golden Autumn day presents many aspects of actual splendor.

RETAILERS' INTERESTS

The President and Secretary of the Retail Merchants' Association of Canada will be in Victoria this evening and will deliver addresses that doubtless will be interesting and should be profitable to all engaged in the retail trade in Victoria. All kinds of organizations, business and political, are being formed, and the class which stands aloof and views the trend of the times from afar may in the course of events find itself at a disadvantage. The retail interests of Victoria are among the most important in the commercial life of the community. They should not lose any opportunity that presents itself of hearing all about what is being done in other parts of the country for the conservation and promotion of the business of the retailer. Mr. Banfield and Mr. Trowern are men who are well-known throughout Canada. When business and other taxes necessitated by the cost of the war to the country were being considered by Sir Henry Drayton, the Minister of Finance, they waited upon him at the treasury department and presented the case of the retailers so convincingly that proposals which might have proved of disadvantage to the trade were amended. The President and Secretary of the Association will speak fully about these and other things at a meeting to be held this evening.

The new Lieut.-Governor of Ontario, Lieut.-Colonel Cockshutt, is one of the best known men in the eastern part of Canada. In the days of his political activities he was a strong supporter of the Conservative Party and of its successor, the Unionist Party, under the leadership of Sir Robert Borden and Hon. Arthur Meighen. Colonel Cockshutt as a public man did not believe in hiding his light under a bushel. As a protectionist he kept his lamp trimmed and flashed its light defiantly upon the faces of all men. He was a common subject for attacks by Liberals in the House of Commons and was the centre of many stormy debates. Now he goes to preside over the councils of a Government which professes to be free trade in its principles—up to a certain point—but there is not the slightest doubt that he and Premier Drury will conduct the public business of Ontario quite amicably.

Nearly all the seas in which the Germans sowed and planted mines have been reaped of their dangerous fruit. But the Deutschland, the submarine which performed several exploits of a somewhat sensational nature and of which nothing had been heard for several years, appears to have discharged her last torpedo even in the act of being broken up by the British, destroying lives and property. It would be just like the Boshe to have secreted a bomb in the captured submarine for that very purpose.

The politicians of Canada are sharpening their swords and unlimbering their big guns in preparation for a campaign which will prove one of the most interesting and one of the most momentous in the history of the country.

ASKED TO BE LOCKED UP

Destitute Veteran Appeals to Police to Incarcerate Him on Vagrancy Charge

Asserting that he was absolutely without funds, with no place to stay and nothing to eat, Harold Ellenbeck, crippled and a former member of the Canadian forces, walked into police headquarters on Sunday night and requested that he be locked up on a charge of vagrancy. His destitute circumstances, he considered, would warrant the police in "vagging" him, and at any rate were he charged he would be provided with a place to sleep and something to eat.

The man's request to be charged was not entertained, but he was taken in for lodgings and thereby secured bed and breakfast.

Ellenbeck stated that recently at Vancouver he made the same appeal to the police and a charge of vagrancy was laid against him, but when his case came before the Police Court and he pleaded guilty to the charge the magistrate, when he heard the circumstances of the case, refused to commit him on the charge. He was allowed to remain at police headquarters for about ten days, when one of the Vancouver Police Commissioners bought him a ticket to Victoria and gave him $2 in cash. He came over here and when his money was gone and he was unable to secure work or meals he applied to the local police. He stated that he had formerly lived in Victoria and for two years had been employed at the Legislative buildings.

LETTERS TO THE EDITOR

No letter to the editor will be inserted except over the proper signature and address of the writer. This rule admits of no exceptions.

Scotch Thistles

Sir,—It has occurred to me often of late that in describing the beauties of Victoria much is made of the beautiful flowers, foliage, etc., and that whilst the English national flower, the rose, is made so much of that, owing probably to the natural modesty of the Scotch, their national emblem, the majestic thistle, though abounding in luxuriant profusion, is allowed to pass without any comment in those pamphlets and write-ups describing the beautiful surroundings of Victoria.

I remember a few years ago the City Council, which must at that time have been singularly lacking in appreciation of the glorious Scottish emblem, ordered its wholesale destruction within the city limits, and folks were fined for harboring them on their property, but now methinks that there must be a close season, for there is a riotous profusion in gardens, vacant lots, roadside, in fact, everywhere.

Close to my place, where I am making a garden and lawn, is a field of about three acres covered with a superb thistledown blanket, and from this source I expect to get my next year's crop.

Of one thing I am sure, that the local seedsmen would fare badly if they depended upon the sale of thistle seed for income, for every resident is well provided free, thanks to the balmy breezes wafting the thistledown to them whether they require it or not.

"Long live the Scotch."

PAT DONOVAN.

1486 Lang Street, Victoria, B. C., September 10.

Indefeasible Titles

Sir,—I find I am in the same boat as the man whose whisky, after a visit to Bastion Square, was transformed into water, except that in my case three and a half acres of good, solid land have disappeared. Over twenty years ago a deed of transfer of thirteen acres was registered at the Land Office. Since then, with the same description, it has been sold, this same description and a plan thereof appearing on the official map of Mayne Island. Quite recently the same land has again been sold with an indefeasible title. The deed has been altered 45 degrees in two places. One side increased about a third and area increased by these changes three and a half acres. These facts were laid before the registrar by the owner of the adjoining land, from whose property the three and a half acres had disappeared, and received the reply: "I am quite satisfied with the present registrations," and in another letter: "I frequently come across errors in old deeds, and whenever such errors occur it is my practice to remedy same."

No notice is apparently given to the owner of the land affected, but the alterations are made in the privacy of the registrar's office, so that any owner may find his acreage has been altered. Whether the above facts, which will be found on record by referring to Parcel F, N. E. quarter of S. E. quarter, Section 14, Mayne Island, add to the value of indefeasible titles I leave to your readers.

E. MAUDE.

Mayne Island, September 10.

AGAINST PAYING TO STIMULATE VOTING

Mayor Porter Claims City Should Not Expend Money in Campaign to Increase Balloting in Civic Elections.

While admitting that many of the citizens of Victoria showed an unfortunate laxity in the exercise of their rights by either not placing their names upon the voters' list or by not going to the polls on election day, Mayor Porter does not favor the expenditure of the City's money in any campaign to increase the size of the vote polled in the coming civic election. It is up to the citizens themselves, he declares. If they do not care to vote that is their lookout. He deplores the lack of interest that led to the polling of only about three thousand votes out of a possible ten thousand in the last mayoralty contest; but points out that as long as affairs go smoothly there is this lack of interest. The two-dollar road tax, the cost of a vote for those not paying other taxes, keeps some from registering, he asserts.

The suggestion has been made that various organizations of the city, including the churches, commence a campaign for the increasing of the polling at the various elections. "The ballot is an immense power in the world today," declared the gentleman who advanced this plan to a Colonist representative. "The people speak through it. All are affected by its use. The importance of all qualified individuals using the power of the ballot cannot be too strongly emphasized, and it would appear to me that it would be a good move from a civic standpoint if organizations of various kinds, including our churches, the Rotary, Kiwanis, Gyro, Kumtuks, Liberal and Conservative Clubs, and other bodies, would carry on a campaign in this city with a view to getting all possible names upon the voters' lists and also to see that those who register turn out to vote.

"There should be no objection to the churches taking up this question for it is non-contentious in character and the relationship of the use of the ballot to the highest citizenship can readily be understood. Owing to the fact that Dominions now have a voice in Empire affairs, Empire policies should become Federal election issues because those who will have a voice at Empire conferences will be the choice of the people through the ballot box. And so with the addition of this Empire responsibility, added to those responsibilities of municipal, provincial and Dominion width, the ballot takes on an added importance.

Hamilton Constable Killed

HAMILTON, Ont., Sept. 11.—Constable Reginald Pryor, of the motorcycle squad, died in the hospital of injuries he sustained, when he collided with Conductor Norman Ormerod on the street today. The constable was thrown over the handle bar, and his head struck the pavement.

Cosy Baby Blankets Size 30 x 40. Each $1.59

Gordons Limited

739 Yates Street Phone 5510

30-In. Pajama Flannels. Formerly $1.50 Yard, 98c

New Fall Draperies

Shadow Tissues, Block Printed Cretonnes Sundour Fabrics and Net Curtains

30-Inch Best Block Printed Cretonne Yard, $2.25

These come to us direct from the English makers. The designs and colorings are all new and exclusive; ground shades of black, blue, sage and natural, with combinations of old blue, old green, gold, wisteria and other combinations and a Chinese design on a natural ground.

31-Inch New Shadow Tissue Yard, $2.50

New designs in these warp printed shadow tissues, suitable for loose covers or furniture covering; in shades of brown, gold and rose combinations; all brown warps.

Sundour Casement Cloths

31 and 50-inch Sundour, fast color, both to sun and wash; biscuit, blue, green, mauve. Priced at, per yard, 75c, $1.00, $1.25 to $1.75.

50-inch Sundour Rep in green, sky blue, Alice blue and sage green. Price, per yard, $2.50.

50-inch Blue Sundour Chenille for portieres; reversible and unfadable. Price, yard, $5.75.

50-inch Chenille, in dark and light old rose shades; formerly $8.50 yard. Now priced at, yard, $4.98.

50-inch Art Crash, suitable for portieres, cushions, bags and fancy work of all kinds; dark art blue, mid-blue, mole brown. Priced at, yard, $2.95.

Natural shade, yard, $2.39.

50-Inch New Sunfast Nettings Yard, $3.50

Solid color heavy filet weave netting suitable for hall, den, library or living room curtains; in shades of blue, henna, camel and dark brown; a new material for wool work on cushions, bedspreads and scarfs.

Natural color, shrunk and milled, at, per yard, $2.25.

Natural Netting, unbleached, yard, $1.98

Hemstitched curtains made up of any of the above shades, ready for use, now on display.

Filet Weave Curtain Net for Your Best Rooms

Fine Scranton Filet Nets in neat birds, stripes, etc., all new; shown in ivory and ecru; 47 inches wide. Now priced at, yard, $2.00, $2.25 and $2.39.

Fine Scotch Filet Weave Nets, All Widths—Splendid Value at These New Prices

Fine Filet Weave Net, spots, rings, and octagon designs; 36 inches wide. Now priced at, yard, 79c.

45 inches wide. Now priced at 98c.

52 inches wide. Now priced at $1.39.

Better grades, 45-inch, at, yard, $1.19

Fine Lace Nets, 50 inches wide, at, per yard, $2.69.

Scotch Net Curtains—Good Value at These New Prices

36 inches wide, double bordered, full length and ready for use. Priced at, a pair, $2.59 and $3.79.

45 inches wide; priced at, pair, $3.79 and $4.39.

Made o' Scranton Filet Net Lace Trimmed Curtains

Now selling at, per pair, $3.89, $4.50, $4.75 and $5.50.

Fine Filet Weave Lace Trimmed Curtains

New designs, priced at, pair, $5.75, $6.75, $8.75, $9.95 to $15.50.

Smart Fall Suits

Featuring the newest and most up-to-date designs, including novelty and semi-tailored models, showing the longer coat in straight, graceful effects trimmed with buttons and cable stitching; others are embroidered, several having convertible fur collars, plain style skirts, slightly gathered, belt and pockets. These suits are developed from splendid quality velour and wool tricotine in shades of taupe, reindeer, African brown, drake blue, navy and black; all well finished and beautifully lined with plain and figured silk materials; sizes 16, 18, 36 to 42. Prices, $49.50 to $69.50.

Special Values in Sweater Wools

Belding's Artsyl Sweater Yarn, just like silk; in new season's colors for sweaters, scarves and the popular slip-over blouse; quarter-pound hanks at $2.50.

Gordon's Special Sweater Wool, made up in reliable one oz. balls; a choice of twelve colors; black and white, at, per ball, 25c.

"Neeter" Hair Nets

A wonderful offering of real hair nets, invisible and self-adjusting, cap shape; blonde, medium and dark. Special value, 10c.

Popular Trench Coats

A new shipment of Trench Coats, developed from English gaberdine, in fawn and oyster shades; these coats have an inverted pleat down centre, raglan sleeves finished with belt and pockets, leather buckle trimmings; sizes 36 to 42. Price, $35.00.

Fashionable Dresses

Priced Very Low

Practical and Stylish Dresses, developed from splendid quality serge in navy and black; featuring overskirt and straightline effects, smartly braided and embroidered in self and contrasting colors; others are trimmed with fancy military braid and buttons, short and three-quarter length sleeves; sizes range from 16, 18, 36 to 44. Excellent value at $25.00.

New Bags at Old-Time Prices

Smart Back Strap Purses with inner purse; in useful brown and black leathers. From $1.95 to $4.50.

Swagger Bags in leather and suede; very smart, with safety inner purse and top handle; in many novel shapes. From, each, $5.00 to $11.50.

Bill Folders and Card Cases in good Morocco and seal grains. From $1.95 to $2.95.

A new selection of Kiddies' Purse Bags in pretty silks and patent leathers. Each, 25c to $1.25.

HIGHWAY COMPLETION URGED BY ALDERMAN

Alderman Todd Tells Gyros of Pathfinding Trip to Prairies and Says That B.C. Highway Is Big Need.

In these days when retrenchment is in the air, there is one expenditure that should be gone ahead with, and the retrenchment idea in this matter set aside, and that is the completion of the transprovincial highway, Alderman A. E. Todd told the Gyro Club yesterday, after describing the recent motor pathfinding trip made by a party from the Canadian Highway Association, and including himself, from Victoria to Calgary and return.

At the present time there is practically no motor tourist travel in Central Southern British Columbia, said Mr. Todd, and pointed out that if the necessary road links were built, the travel to Victoria would be greatly increased, and a further step in the completion of the Trans-Canada Highway would have been taken.

"Speaking from a purely local aspect, the greatest project before the community today is that of the British Columbia Highway," said the speaker, and he urged the Gyro Club to work for the consummation of the plan.

The pathfinding party covered 1,978 miles during its recent trip, 1,532 miles of this being by motor, 247 miles by steamer and 199 miles by rail.

Improvements would have to be made in the ferry service available for motorists between the Mainland and the Island if Victoria wished to do the motor tourist business that other cities of the Northwest were now enjoying, declared the alderman.

Mr. Todd outlined the trip of the pathfinders, describing the points visited and the country through which the road passed. The need of a highway between Hope and Princeton was the point most stressed. At the present time motors can only get between these points on railway flat cars, and the service is very unsatisfactory. Other stretches where road work should be done were also named. The Gyros were given folders issued by the Victoria and Island Development Association and containing a map of the motor route from the Coast to the Prairies, these maps aiding greatly in giving the club members an understanding of the country covered in the pathfinding tour.

Mrs. Jesse Longfield charmed the Gyros with two vocal solos, receiving an enthusiastic ovation.

Gyro "Bill" Ellis, chairman of the special committee in charge of the day's programme, presided. The attendance at the luncheon showed considerable improvement.

HOLDS NIGHT SESSION

Cabinet Met Last Night Prior to Premier's Departure to Attend Westminster Fair

Prior to the departure last evening of Premier Oliver and Hon. E. D. Barrow, Minister of Agriculture, for New Westminster, where the Provincial exhibition opened yesterday and which they will attend today, an evening meeting of the Executive Council was held at which a number of routine matters were disposed of.

Evening sittings of the cabinet are unique and last night's was the first held for a long time. Owing to other engagements it was found impossible to meet yesterday during the day and so the night sitting was called to deal with a number of matters requiring immediate attention.

Premier Oliver will be back tomorrow morning and later during the day will motor to Duncan where he will attend the opening ceremonies at the annual Fall exhibition of the Cowichan Agricultural Association, which will continue until Saturday.

DISASTER INQUIRIES HELD AT CHESTER, PA.

CHESTER, Pa., Sept. 12.—Two inquiries into the collapse of a footbridge across the Chester River, causing the loss of twenty-four lives, Saturday night, were under way here today, with county and city officers in the controversy over the condition of the bridge.

County Commissioner Thomas Feeley declared the county engineer had pronounced the bridge safe ten months ago.

Police Chief Davenport asserted the bridge had been condemned several years ago.

CHICAGO FEUD FINDS FOURTEENTH VICTIM

CHICAGO, Sept. 12.—Five bullets were fired into the back of Frank Demario last night as he stood on a crowded street corner in the 19th Ward, the scene of 13 political feud murders in the past few months.

Demario died en route to a hospital.

The shots were fired by one of two men in a passing automobile, which speeded away and escaped.

Death of Wycliffe Wilson

LONDON, Sept. 12.—Wycliffe Wilson, the well-known Sheffield philanthropist, is dead.

FIFTY YEARS AGO TODAY

(From The British Colonist of September 13, 1871.)

Public Dinner to Hon. H. L. Langevin, C.B., Minister of Public Works—No stronger evidence of the popularity in this Province of the present Canadian Government could be desired than was afforded by the demonstration in honor of the Minister of Public Works at the Mechanics Institute last evening. About one hundred and thirty gentlemen sat down at seven o'clock. Hon. Dr. Helmcken presided, with James A. Graham and Robert Burnaby occupying the vice-chairs. On the right of the president sat His Honor the Lieutenant-Governor, Admiral Arthur Farquhar, His Worship the Mayor, and the United States Consul; on the left, Hon. H. L. Langevin, C.B. (the guest of the evening), Chief Justice Begbie, W. J. Tilley, Esq., A. Archinize, Esq. Among others we noticed Colonial Secretary Good, Attorney-General McCraight, Surveyor-General Pearce, Judge Crease, Henry Nathan, Hugh Nelson, G. M. Sproat, Wyndand Hamley, A. C. Anderson, R. Finlayson, and A. F. Pemberton, Esqrs., Captains Stamp and Swanson, Flag Lieutenant Rickman, R.N., and many prominent citizens of the Mainland and Island. The president proposed the healths of the Queen and the Prince of Wales and the rest of the Royal Family, which were drunk with deafening cheers.

ESTABLISHED 1885

School Shoes

at Reduced Prices. Save Your Dollars—Buying Quality

AAA to EEE

Boys' Boots, good quality, $4.95
Boys' Boots, good quality, $3.60
Misses' Boots, good quality, at $4.50
Misses' Boots, extra value, at $3.60
Men's Boots, sizes 6 to 10, $5.85

MAYNARD'S SHOE STORE

649 Yates Street Phone 1232

WHERE MOST PEOPLE TRADE

Y.M.C.A. CAN GIVE MUCH TO CITY BOYS

In Prospectus, Which Will Be Off Press This Week, Programme of Boys' Division Is Set Forth.

The Boys' Division of the Y.M.C.A. is busy these days framing the programme for the coming season. A prospectus will be out of the printer's hands this week, and will outline what the Association offers to the Victoria boy.

"What do you do in your spare time?" this prospectus will ask the business boys, and then it will suggest that they join the Employed Boys' Brotherhood, which will meet for supper on Monday evenings at 6:15. There will be a sing-song and club programme, and then will come a period in the gymnasium. There will be basketball leagues, swimming series and social times for this group. Vocational guidance will be given through special addresses, personal interviews and self-analysis.

The older High School boys will have their own special club, the Hi-Y, which will meet weekly.

During the good weather and on special holidays many interesting outings will be arranged, including learn-something trips, bicycle trips, hikes and auto picnics.

There will be the usual annual features, such as the campers' reunion, Christmas holiday programme, skating carnival, stunt night, hobby show, father-and-son banquet, Easter holiday programme, open house and gym exhibition, opening club banquet and boys' swimming gala.

While the attention of the Boys' Division is given primarily to the teen-age boy, a special arrangement allows boys of 10 and 11 years to enjoy the Association programme to a limited extent. This includes gym class, swimming instruction and use of games on Saturday mornings only.

The boys' gymnasium classes will commence on September 19, the gymnasium schedule being as follows:

Preparatory, Saturday 9 a.m. to 10 a.m.

Junior School "A," Wednesday, 4 p.m. to 5 p.m.; Saturday, 10 a.m. to 11 a.m.

Junior School "B," Tuesday and Friday, 5:15 to 5:15 p.m.

Students, Monday and Thursday, 4:15 p.m. to 5:15 p.m.

Junior employed, Tuesday and Friday, 7:15 p.m. to 8:15 p.m.

Intermediate employed, Monday, 8:30 p.m. to 9:30 p.m.; Thursday, 7:15 p.m. to 8:30 p.m.

Message to Parents

In a message to parents, the prospectus points out that the Boys' Division of the Association offers an attractive programme for boys from 10 to 17 years of age, the purpose being to help every boy from the physical, intellectual, devotional and social points of view. No Association activity will interfere with a boys' school duties, as the rooms are closed to schoolboys at night, except on Friday, when the various clubs meet.

The National S.C.E.T. programme is the basis of the work of the Boys' Division. The younger boys will follow the Trail Rangers' programme and the older boys the Tuxis. Each section of the membership will be divided into a number of clubs, and most of the activities will centre around these groups. Each club will be self-governing, electing its own officers, and having as its mentor a young man who acts as friendly counsel.

The clubs of each section will get together once a week previous to their club meetings. At these gatherings there will be sing-songs, club yells, entertainment stunts, lantern talks, moving pictures, etc.

An interesting practical talk is a part of the weekly programme for each section. Many of the best speakers of the city are secured, and the subjects include travel, health, books, thrift, home relationships, stars, success, citizenship, value of an education, etc. Character talks are given from time to time and are a real help in inspiring boys.

Bible study is a central feature of the work carried on by the clubs and forms a part of the weekly sessions. In this study the lives of the great Bible heroes are made real and interesting, and the problems of the school and business life of boys are intimately discussed. A large number of boys take the annual National Bible Study examinations each Spring.

The large game room of the boys' department is fitted with billiard tables, cue roque, shuffleboard, ping-pong, ten pins, carroms, checkers, chess etc. Game tournaments will be conducted from time to time. All the best boys' magazines, fiction, travel, technical and inspirational are on file.

Physical exercise is obtained in the gymnasium under the supervision of trained instructors. The leaders' corps is composed of a group of picked boys, who are given special training in gymnasium leadership.

Boys can learn to swim in the tank and there will also be coaching in speed stroke and fancy diving this season.

EDIBLE WILD PLANTS FOUND IN PROVINCE

Mr. J. R. Anderson Gives Comprehensive List of Valuable Vegetable Foods Growing in Wild State in B.C.

The following article on "How to Support Life in the Wilds" should prove of value to all frontiersmen, campers, explorers, scouts and others who penetrate the wild parts of the country and are sometimes dependent on the natural products for food. It was written recently for the Natural History Society by Mr. J. R. Anderson, an old timer who has had practical experience of the importance of these things.

"I have ben asked to describe some of the edible substances to be found in the wilds of the province which would serve to support life in case a person got lost, presumably without firearms, but with a supply of matches, so that a fire could be made," writes Mr. Anderson, who proceeded to enumerate as follows:

Camas, of which there are two varieties, botanically speaking, but which are practically alike. It has a spike of brilliant blue flowers, resembling the hyacinth, the leaves also resembling those of that flower. It has a bulb from three to four inches below the surface, which is most nutritious. It can be eaten raw, but is best cooked, say, in the ashes of a fire. When mature it has an abundance of black shiny seeds. This so-called Poison Camas should be avoided. This plant resembles the former in many respects, but the flowers are creamy white, and in a compact head. The Camas occurs all over British Columbia in suitable localities, viz., rich black mold in open country.

Onions and Pig Nuts

Onion (Allium) of which there are several varieties, which are easily distinguished by their odor. They are all edible, and can be used either raw or cooked. Varieties of the onion occur all over the province, preferably in open land.

Pig Nuts, the root of the wild carraway (Carum). This plant belongs to the Umbel family, same as the carrot, parsnip, etc. It mostly grows in open places about two feet high, delicate carrot-like leaves sparsely borne along the stem, and an umbel of white flowers. It has an aromatic, sweet little corm, mostly in couples. This is quite a palatable root and can be eaten raw.

Fern Roots. The ordinary bracken contains a quantity of nutritious matter. The roots, really underground root stocks, are better desiccated and pounded to separate the fibre from the edible portion. The root, or more correctly, the part above the root at the base of the fronds of the Shield Fern, is also used by the natives in a cooked state, and is said to be very nutritious.

The root of a water plant, usually known under the name of Rat Tails or "Quiue de Rat," is that known botanically as Ligusticum scoticum, belonging to the natucal order umbellifera. It obtains its name of rat tail from the fact that it has a number of rootlets like rat tails. These are most nutritious, being sweet and aromatic. The flavor is most agreeable, and it can be used either raw or cooked. Unfortunately, this plant occurs in the same swampy localities as the deadly Water Hemlock, which it resembles in appearance and odor, and it is therefore to be avoided, unless one is sufficiently acquainted with the two plants.

Rush Root, the root stock running under water of a Rush (Scripus) is most nutritious and agreeable, having a creamy flavor. These root stocks are easily obtained by pulling up the rush. They are about an inch in diameter, and in length a foot or more.

Bitter Root (Lewisia rediviva). The root of this beautiful flowering plant, like a single rose growing near the ground, is highly esteemed by the natives. The leaves appear early in the Spring, and the flowers later, after the former have died away. Boiled it forms a jelly-like mass, slightly tinged pink, slightly bitter, and most nutritious. This plant only occurs in the dry portion of the interior of the Mainland.

Tiger Lily (Lilium Columbianum). The bulb of this plant is most nutritious. It is only slightly bitter. It is used in a cooked state by the natives. It occurs in all parts of the province.

Wild Sunflower

Wild Sunflower, which is known botanicaly as Balsam orrhiza, of which there are two varieties, but practicaly alike, one occurring in the dry regions of the Mainland, and the other on Vancouver Island. This is the plant which, on account of its large rope-like roots, resembling Nigger Head tobacco, was called Tobacco root. This is a most nutritious food plant. The roots cooked in the same way as Camas are exceedingly sweet and appetizing, the seeds are very rich in oil and ground up make an excellent substitute for bread. The young shoots as they protrude from the ground in the early Spring are highly esteemed by the natives, when they are used in their natural state.

Spring Beauty, which has a tuberous root, is most palatable and nutritious simply boiled in water. It is usually called Wild Potato, and occurs only in the interior of the Mainland, as far as I know.

Indian Potato (Siwash Waptoo). The bulb or corm of this wild plant, commonly called Arrow Head on account of the shape of the leaves, usually grow in water from one to two feet in depth. The bulb is most nutritious and is best cooked.

Sap of Trees. During the period of the year when the sap is rising, the sap of some trees is very palatable, and probably quite nutritious on account of the saccharine matter it contains. Amongst others the Scrub Pine (Pinus contorta) and the Aspen Leaf Poplar (Populus tremuloides) may be mentioned. The sap of the former is most agreable, being sweet with the flavor of orange. The bark of the tree at the period mentioned is easily peeled from the trunk, then with an upward motion with a knife at ribbon-like strip of sap is secured. The natives use for the purpose a rat bone sharpened and slightly hollowed to fit the trunk of the tree. The trees mentioned are to be found in all parts of British Columbia.

Regarding Fruits, several varieties may be classed together as being so distinctive in general characteristics that no mistake should be possible; for instance, the Raspberry family, in which, with very few exceptions, the general appearance and the usual occurrence of thorns are sure indications. I mention the following. Black Raspberry, which occurs very generally on Vancouver Island and the lower Mainland. Blackberry (R. Ursinus) creeping over logs and rocks. Same habitat as the last. Red Raspberry, all over the Mainland on burnt areas. Salmon Berry, all over Vancouver Island and lower Mainland, very fine luscious fruit, both yellow or orange and deep red, on low bottom lands. Velvet Berry, a thornless variety, enormous leaves and a poor red fruit, very soft, all over the province. Other varieties there are which do not merit special mention.

The Huckleberries

The Vaccinium family, known under the varios names of Blueberry, Redberry, Wineberry, Huckleberry. Varieties of this most useful and palatable fruit occur all over the province on the high mountains, dry prairies, woods and swamps. Some varieties on low stems not more than h foot high and all intermediate heights to six or ten feet high. The latter at low levels. The mountain varieties usually from two to three feet high and having most delicious fruit, both black and blue.

The Strawberry does not require any particular mention, being too well known. Varieties of this fruit occur all over the province on the highest mountains and lowest levels.

Service Berry, or Saskatoon. This well known fruit scarcely needs any minute description. It occurs generally throughout the province. It belongs to the Pear family. The plants vaty in size from a low bush to a small tree. The fruit is about the size of a pea, dark blue, and is borne in bunches, or racemes, at the ends of the branches.

Salal. This plant occurs all over Vancouver Island and lower Mainland; it bears a very fine fruit. The plant is an evergreen, usually from one to three feet high, but in favorable localities, like the West Coast, attaining a height of five to ten feet. The fruit is a dark blue, with open calix borne in racemes, it is most nutritious.

Barberry, or Berberry, commonly known as Oregon Grape, is too well known to need description. There are three varieties in the province closely resembling each other. The fruit is very acid until touched by frost. This must not be confused with the Rhamnus, the bark of which is the medicinal Cascara. This tree is commonly called Bearberry, and hence transferred into Barberry.

Currants and Gooseberries, all belonging to the natural order Ribies. The characteristics of this order are so well known that I feel it is quite unnecessary to attempt a minute description. The gooseberries all have thorns, and the fruit usually black except one variety which has a very large fruit covered with a hairy gummy skin, which has to be removed. The currants are thornless, the fruit usually blue, some covered with a bloom. One variety, which occurs in the dry country of the interior, is red, somewhat waxy and rather disagreeable to the taste. All of the above are eatable.

Water Lily. The root of the ordinary yellow water lily is used by the natives to the south as an article of food. I have not the information by me at the time of this writing as to the mode of preparation, but presumably it is used in a cooked state.

A parasite occurs on the root of the Salal. It resembles the ordinary asparagus, and is to be found under the thick growing Salal. This is said to be a common article of food by the natives of the West Coast of Vancouver Island, and is used in a cooked state.

The fruit of the Smilacina is edible, but, being exceedingly sweet, becomes nauseous if eaten freely. The Smilacina is a plant belonging to the Lily family, from a foot to two feet high, broad leaves along the stem surmounted by a small cluster of fragrant flowers of a yellowish white color. It occurs in most parts of the province in shady woods.

The young sprouts of the Salmon Berry as well as those of other raspberries are all edible and contain a small proportion of saccharine matter.

The flowering stems of the Cow Parsnip before they flower are edible, and are largely used by the natives. They should, of course, be peeled. The Cow Parsnip occurs generally throughout the province in shady localities, and is easily recognized by its large leaves and also by its large umbels of white flowers.

Clover Roots. The roots of the wild clovir with dark pink flowers are said to be most nutritious and commonly used by the natives, the roots being boiled when used.

The Larch tree, or Tamarack, when wounded by fire or other means, producing a large cavity in the trunk, exudes a sweet, glutinous gum, resembling Gum Arabic both in appearance and flavor. This is considered quite a luxury by the natives. The Larch only occurs in the dry portions of the Mainland.

Seeds of Pinus Ponderosa, the pine which occurs in the dry plateaus of the Mainland. The seeds are easily shaken out of the cones at maturity, and are most nutritious and palatable.

Of Injurious or Poisonous Plants. These are, as far as I am aware, but few. Amongst these may be mentioned the Baneberry (Actea spicata). This plant, which grows about eighteen inches in height, bears a spike of beautiful red berries remarkably like sealing wax in color. It usually occurs in woodlands on Vancouver Island and the lower Mainland. It is reputed to be poisonous.

The Devil's Club. This well known plant, which occurs in damp places in the woods, is too well known to need a minute description. It has a beautiful pyramid of bright red berries, which, while greatly affected by bears, I do not recommend for human food.

Poison Camas. This I have mentioned under the heading of Camas.

Hemlock, which occurs commonly in swamps, margins of lakes everywhere in the province. I have also alluded to under the heading of Rat Tails. It has an umbel of white flowers like the carrot, the leaves resembling those of the parsnip.

The botanical descriptions are omitted in the above article, as they would be of little or no use for purposes of identification by the ordinary person.

ESQUIMALT TAX SALE MOST SATISFACTORY

The municipality of Esquimalt held a very successful tax sale at the Municipal Hall, when over thirty lots were disposed of, bringing $3,219.71 into the treasury of the district.

Two days before the sale there were over 150 areas on which the taxes had not been paid, but there was such a rush at the municipal clerk's office on Friday that only forty-five properties were offered for sale by Clerk Pullen. The municipality bought in fifteen lots for $1,335.42, but it is thought that a number of these may yet be redeemed by their owners.

Clerk Pullen was authorized by the Esquimalt Council last night to sell one or more of the reverted properties at the upset price as soon as possible.

A small washing machine for apartment use driven by an electric motor, has a capacity up to five large bed sheets.

Superb Quality

10 for 18¢
20 for 35¢

Enjoy them to-day

PLAYER'S
NAVY CUT
CIGARETTES

The Desired Effect in Dance Frocks

BOUFFANT, beruffled, beautiful—so runs the story of the new evening gowns of the Winter season.

We mention them today for our display has just been augmented by the arrival of a couple of dozen new, exclusive designs

—showing the popularity of the "billowy" tiered effects

—the daintily-fitted bodice

—featuring taffetas in plain or shot effects and nets over satin.

—Among the colors are black, apricot, sky, paddy, flame, cerise shot with gold, etc. Prices

$35.00 to $49.50

728-734 Yates Street
Telephone 3983

Scurrah's LIMITED

A Piano Snap!

A WILLIS piano slightly used but really as good as new. Easy terms. Price only $450.

A Player Snap!

Heintzman & Co. player, also as good as new. 12 rolls included in the bargain. Easy term.

Willis Pianos, Ltd.
1003 Government St. Phone No. 514

How Big Are Your Feet?

If you can wear a small size come to

Watson's, Monday or Tuesday

Your Choice **$4.85** Pair

Ladies' Black or Brown Vici Kid Boots, with high or low heels. Regular values to $14.00. Note the sizes, 2½, 3, 3½ and 4.

633 Yates **WATSON'S** Phone 26

The Home of Good Footwear

THE time to brew coffee is the time you are ready to drink it — NOT SOONER.

LETTER OF THANKS RECEIVED BY GUILD

Esquimalt Branch of Ladies' Guild for Sailors Has Token of Gratitude from Invalid Sailors

The following letter has been received by the Esquimalt branch of the Ladies' Guild for Sailors, and brings not only the warm appreciation of the senders, but also strong impetus to the members of the Guild who have worked so steadfastly on behalf of Jack Tar. The letter was sent from Halifax, from four of the sailors who were sick in the Jubilee Hospital when their ship, the Aurora, left port, and who were the recipients of various kindnesses at the hands of the Guild. The sailors' names are W. Pyrrell, M. Morris, R. Robinson and T. Bevan, and the letter speaks for itself:

Halifax, N.S., August 29, 1921.

Dear Ladies of the Guild,—We, the undermentioned, wish to tender to you our heartfelt thanks for your many kindnesses to us while we were patients in the Jubilee Hospital in Victoria. Not only do we send our thanks, but those of our wives, mothers and friends back home in the Old Country. They, too, appreciate your work and goodness to us, more so, if it were possible, than we do ourselves, especially our mothers, as it would ease their minds to know that we had such kind friends to take an interest in our welfare.

Should we at any time be able to render any assistance to the Guild, we shall be only too glad to render our services.

We are all on the road to recovery, except Morris; he, poor chap, is about to undergo another operation, but he knows you all wish him the best of luck and hope for his speedy recovery.

Thanking you, and with every wish for the success of the Guild and anyone connected with it, we remain,

Yours thankfully,
From the Boys.

On Thursday last the Ladies' Guild packed and dispatched four boxes of dry clothing to sailors of the Given-chy, and they intend holding a dance towards the end of the month to supplement their funds, which are always used in such a splendid manner.

BURN OUR

COAL

VICTORIA FUEL CO.
PHONE 1377
A. R. Graham E. M. Brown
1203 Broad Street

A SUBSTITUTE FOR MONEY

Our profit-sharing coupons will purchase anything in the City of Victoria. For further particulars, watch this space; or call or phone.

THE PERMANENT CREASE AND PRESSING CO.
Phone 1080 821 Fort Street

Those Evening Socials, Dances and Banquets!

Let us do the catering. We guarantee prompt service, right prices, and eatables and drinkables of the best.

YORKSHIRE BAKERY
Phone 1929 641 Yates

MISS HELEN CLARK, Contralto
MR. JOSEPH PHILLIPS, Baritone
MR. THOMAS GEORGE, Pianist

Thursday, 8:30 P. M., Empress Hotel

TONE TEST RECITAL

Tendered to the Music-Lovers of Victoria, B.C., by

Kent's Edison Store
Phone 3449 1004 Government Street

Tickets Are Going Fast—Those Wishing Same Should Apply Immediately—Absolutely Free of Charge

Overland $1,045

Sales Tax Included f.o.b. Victoria

Back to Pre-War Prices

And it's a better Overland! A complete automobile, with self-starter, demountable rims, one man top, etc.
Take a drive in one today—we cordially invite you.

Thomas Plimley
IF YOU GET IT AT PLIMLEY'S IT'S ALRIGHT
Broughton Street Phone 697

Our Deposit System Is Pleasing Many—Try It for a Month

H. O. KIRKHAM & Co. Limited

Fort Street Just Above Government

The Big Food Market

Special Today in Meat Department

NO. 1 FRESH KILLED STEER BEEF

Boiling Beef, per lb., 10c and ... 8c
Pot Roasts and Shoulder Roasts, per lb. ... 10c
Boneless Stewing Beef, per lb. ... 15c
Round Steaks and Roasts, per lb. ... 20c
Rump Roasts of Beef, per lb. ... 20c
Home-Made Beef Sausages, per lb. ... 15c

Special Today in Grocery Department

Empress Baking Powder, 12-oz. tins, reg. per tin, 25c; special, per tin ... 19c
Climax Washing Ammonia, large bottles, regular per bottle, 20c; special ... 14c

Hothouse Tomatoes, per basket ... 50c
Golden Bantam Corn, doz., 50c
Italian Prunes, per box, $1.50
Preserving Peaches, box, $1.75
Our Special Blend Tea. This is a good drawing tea, and grand value at, per lb., 35c; 3 lbs. for ... $1.00
Nice Fresh Rolled Oats, per lb. ... 5c
Malahat Coffee, whole beans or ground as ordered, lb., 35c

Phones: Grocery, 178 and 179; Fruit Dept., 5523; Fish and Provisions, 5520; Meat, 5521; Delivery, 5522.

Christie's School Boots

For Boys and Girls

All solid leather and reliable. Prices $2.25, $2.45, $3.35 and.... $4.00

G. D. CHRISTIE 1231 Government St. See Our Window

Cash Shoe House

705 Fort St. 705 Fort St.

A strong, easy fitting, neat patent Mary Jane Slipper for the big growing girls. It's made to stand the hard usage at school, and you get any size from 11 to 2.

Reg. value $5 Today, $2.65

MISS KATE HEMMING
Contralto, Medallist R.A.M.
Teacher of Voice Production and Repertoire (Italian Method)
Deep Breathing and Enunciation Specialty
649 Government Street

POTATOES

Best Yakima Netted Gem Potatoes. Extra good solid Onions at very reasonable prices; clean, and best cooking.
HONG YUEN & CO.
1702 Quadra Street Phone 134

New term commences Tuesday, Sept. 13
Selkirk School
Headmaster:
P. H. HUGHES, A.C.P., L.Mus.
941 SELKIRK AVENUE

We have a new selection of

Oriental Necklaces

In semi-precious stones, as garnets, crystal, topaz, etc., etc. We also have real Ivory Chains.

Carter Oriental Trading Co.
700 Fort St. Here since 1895

City and District in Brief

Week-End Fires—A roof fire at the Normandy Apartments and two grass fires on Sunday, and a grass fire yesterday, called for attention from the fire department, little or no damage being occasioned in any case.

Cars in Collision—In a collision yesterday morning at the corner of Oak Bay Avenue and Rockland Avenue the motor car driven by Mr. Pitts was badly damaged when it was struck by that driven by Mr. J. P. Grant, 1012 Langley Street. Neither of the drivers sustained any injury.

Great War Veterans—The executive of the G. W. V. A. will meet tonight at 7:30 o'clock, and all members are asked to attend, as important business matters will be discussed. The secretary also wishes to thank the anonymous donor of the five dollars towards the G. W. V. A. benevolent found who signed herself "A Soldier's Wife."

Victoria Sunshine—Mr. Napier Denison, superintendent of the Gonzales Heights Observatory, stated yesterday that the average period of sunshine here for the past three days was 11 hours, 24 minutes, a day. This record of sunshine is a most enviable one, and doubtles persons residing in cold climates would give anything at this time for a "bit of warmth."

Taking Legal Action—The City Council last night received notice that Frederick W. Ziegler, who was dismissed from the Victoria fire-fighting force after the apparatus which he was driving had crashed into a street car on Fort Street, was taking legal action, and instructed City Solicitor Pringle to defend any suit brought against the city.

Going to Formosa—Rev. Walter Coates, a young minister who is about to sail for the Orient to take up work in Formosa under the Foreign Mission Board of the Presbyterian Church, Victoria West, will address a meeting in that church tomorrow evening at 7:30 o'clock. Rev. W. W. Macpherson, a member of the Presbytery of Winnipeg, will accompany Mr. Coates.

Concerts Numerous—"I think there have been more band concerts held outdoors here this season than in the Summer of any other year," remarked Mayor Porter yesterday. The city has paid for the bands which have played in Beacon Hill Park on Sundays, but will not do so for indoor concerts during the Winter months, the Mayor said. The G. W. V. A. Band gave its last concert of the season at the park on Sunday.

G. A. U. V.—In a special meeting called last night the Grand Army of United Veterans chose their president, Mr. John McKenzie, as the representative speaker at the big meeting of the returned men's organizations tonight. A good deal of business was discussed, the ultimate culmination of the meeting being the appointment of the speaker for tonight's assembly.

Severe Earthquake Noted—It was recorded on the seismograph at the Gonzales Heights Observatory that a violent earthquake, about 4,000 miles away, perhaps in China or Japan Mr. Denison thinks, and lasting two hours and thirty-nine minutes, had occurred on Saturday. Superintendent Denison states that the first wave reached the instrument at 8:21 p.m., while the maximum wave was noted at 9:23 p.m.

Goat Breeders' Meeting—A meeting of the Goat Breeders' Association of this city was held last night in the Y.M.C.A. Building, in which was discussed the appointment of members for a committee to look after the business of entries in the Fall Fair here. A great many breeders are contemplating entering their goats for competition, as there are some splendid specimens in Victoria and the neighboring districts of which the owners are justly proud.

To Address Meeting—Mrs. S. O. Middleton, of Kansas City, Miss., world superintendent and national director for the American W. C. T. U., and national superintendent of scientific temperance instruction in the public schools and colleges, will speak this evening in the Metropolitan Methodist Church on the work of her department. The meeting will open at 8 o'clock, and Miss Mary Middleton will be the soloist, while Mr. E. Parsons will preside at the organ.

Endorsed Memorial Scheme—Mr. J. L. Beckwith informed the directors of the Chamber of Commerce yesterday that the Union of British Columbia Municipalities, in convention recently at Port Alberni, endorsed the memorial avenue proposal, and conveyed the thanks of the people of Tofino and Port Alberni to the Chamber for their assistance in obtaining for these two towns better consideration at the Good Roads League convention, which took place recently.

City Police Court—Mr. Douglas Gear was fined $15 yesterday in the City Police Court for excessive speeding. Mrs. E. Williams pleaded not guilty to a charge of refusing to control a vicious dog, and the case was remanded to permit the accused to secure evidence. Mr. E. Greenwood, whose motor was found parked in front of a theatre, was dismissed on a charge of breaking the parking by-law, it being shown that his motor had been moved from where he had left it to where the policeman located it.

Enforce Game Laws—Among special constables who will, on behalf of the Provincial Game Conservation Board, enforce the game regulations during the hunting season, which opens on Saturday next, are a number of returned men who have been approved by Dr. A. R. Baker, head of the board. They are James Lowther, A. Roger Berry and J. W. Jones. It was announced by Dr. Baker that every effort would be made to enforce the game regulations to the limit.

Metropolitan Y. P. Forum—A most successful social evening was conducted last night by the Metropolitan Young People's Forum in the Metropolitan Methodist schoolroom, where over sixty young folk gathered and ushered in the programme which has been drawn up for the Fall work. Stump speeches proved very popular, and Miss Buckle and Miss McFadden delighted their hearers with songs and recitations. Refreshments were served after varied games had been enjoyed. Mr. J. A. Wilde, president, occupied the role of master of ceremonies.

Reception at St. Columba—A reception will be tendered Rev. Thomas and Mrs. McConnell by the congregation of St. Columba this evening. Mr. and Mrs. McConnell have just returned from a five weeks' visit to California. The following will contribute to the musical part of the programme: Miss Muir, Miss Gibson, Miss Nixon, Mr. Tupman, Mr. Gray and the orchestra of St. Barnabas' Church. The programme will be followed by refreshments, and all residents of Oak Bay, as well as members and regular attendants of St. Columba, are most cordially invited.

Records Objection—The directors of the Chamber of Commerce yesterday strenuously opposed the announced intention of the Dominion Government to make it compulsory for all invoices for goods valued at over $100 imported into Canada to be examined by a Canadian officer. The directors believed that red tape and further expense should not be put upon the Canadian importer. "It is just a case of providing a lot of soft jobs for a bunch of loafers who would be better digging ditches," was the way Alderman A. E. Todd referred to the new proposal.

Lady Alderson Chapter—At a meeting of the Lady Alderson Chapter, I. O. D. E., held yesterday afternoon at the headquarters rooms two new members were proposed, namely, Mrs. Slingsby and Mrs. Lyon. Five dollars was voted towards the badge for Mrs. John Bruce, of Ontario, and $10 for the Boy Scouts' sports day on Saturday next. Mrs. Pierpoint has consented to act as Echoes secretary in the absence of Mrs. Edwardson. The regent, Mrs. Hasell, presided at the meeting and announced that the chapter had drawn the Bank of Commerce corner for the I. O. D. E. tag day.

Jockey Loses Mascot—The loss of a mascot is quite a serious thing to anyone who puts faith in the charm which such a possession may exercise in the affairs of the owner. Miss Percival, owner of "Chattencourt," has lost her mascot, a fox terrier with white and brown markings on the head, side and tail. He wears a brass collar, and answers to the name of "Buddie." On discovering her loss yesterday afternoon the lady jockey communicated with the Oak Bay police, who are making enquiries in all directions and will be glad to receive any news of the terrier's whereabouts.

Women's Missionary Society—By a resolution unanimously passed at the recent meeting of the Presbytery of Victoria, every pastor within the bounds of the Presbytery is instructed to observe Sunday, September 18, for the presentation of the work of the Women's Missionary Society of the Presbyterian Church in Canada, and at one of the regular services to urge the co-operation of all Christian women in his congregation in the work of the Victoria Presbyterial, which embraces the whole of Vancouver Island. The desired co-operation would mean the reinforcement of existing auxiliaries and the organization of new auxiliaries, information regarding which may be had from the President of the Victoria Presbyterial, 1426 Elford Street, Victoria.

Health Report—One case of scarlet fever, two of chickenpox, and four of typhoid fever, was the complete list of infectious cases reported during August in this city, according to the health report laid before the City Council last night by Medical Health Officer Arthur G. Price. Nine new cases of pulmonary tuberculosis were reported during the month, and there were two deaths from this disease. The total number of births for the past eight months was 677, the number of deaths 278, and the number of marriages 313. The aldermen found, on looking over the results of tests made in the city laboratory, in regard to milk, that the cows of one of their number, Alderman Dinsdale, had the best record for butterfat, viz., eight per cent.

To Assist Building Fund—The novelty concert and dance recently held at Langford proved very successful, and the sum of $44 was handed over to the church building fund as a result of the evening. The committee in charge of the affair wish to thank Mrs. George Deaville and party; also Mr. Goucher for their untiring efforts in making the programme the success it undoubtedly was. The harvest festival will be held on September 18 (and not September 10, as announced in these columns on Sunday), at Langford Hall at 8 o'clock, by kind permission of the Rev. Mr. Pearson, and half the collection will be devoted to the building fund. Those wishing to donate fruit, flowers or vegetables with which to decorate the hall are requested to leave their gifts at the hall on Saturday next.

Reports on Trip East—A report of his recent visit east to the Convention of Canadian Municipalities, at Ottawa, was laid before the City Council last night by Alderman Sargent. The resolutions presented by him at the convention were all adopted. The alderman gathered municipal data in various cities, and this he attached to his report. Hon. S. F. Tolmie is praised by him for assistance given. One paragraph of the report speaks of how public buildings are brightened in other cities by flowers, and adds: "Victoria City Hall is perhaps one of the dullest places in the city. There are no grounds about it to beautify, but a visitor here last Winter wrote the Council, suggesting a coat of paint, and flower boxes for the windows. It might be worth while to dig up that letter and read it over again sometime in the not too distant future." Alderman Sargent told the Council that he had met Mr. C. H. Rust, former city engineer, while in the East, and he had sent his regards to the Council and civic employees. Alderman Todd and Mayor Porter complimented Alderman Sargent upon his report.

Esquimalt Council—Chief of Police Dawley and members of the Fire and Light Committee were instructed by the Esquimalt Council last night to attend the twenty-fourth annual convention of the Pacific Coast Fire Chiefs, which will be held in the city here on September 27, 28 and 29. Reeve Lockley presented a report of the Union of B. C. Municipalities at Port Alberni, at which he was the Council's delegate, which was unanimously approved.

Is Your Stomach Sour?

Do You Belch Gas?

If you have sour risings from the stomach, feel bloated and uncomfortable, just try twenty drops of Nervilina in sweetened water. Relief will come quick. Nervilina dispels the gas, sweetens the stomach, makes you fit and fine in a few minutes. As a general household remedy for many of the ills that constantly turn up—nothing is more useful in every home than a 25 cent bottle of good old "Nervilina." —(Adv.)

THE WEATHER

The barometer remains high over this Province, and fine warm weather is general on the Pacific Slope. Sharp frosts have occurred in Eastern Kootenay, and snow and sleet has fallen in parts of Saskatchewan.

TEMPERATURE

	Min.	Max.
Victoria, B.C.	46	63
Vancouver	42	64
Kamloops	40	64
Barkerville	36	48
Prince Rupert	44	66
Atlin	38	66
Dawson, Y.T.	34	42
Calgary, Alta.	28	44
Winnipeg, Man.	50	56
Grand Forks	37	57
Nelson	37	54
Kaslo	34	61
Cranbrook	25	50
New Hazelton	31	74

SUNDAY

Highest	67
Lowest	53
Average	60
Minimum on grass	49

Bright sunshine, 10 hours, 48 minutes.
General state of weather, fine.

MONDAY

Highest	63
Lowest	47
Average	55
Minimum on grass	38

Bright sunshine, 9 hours, 24 minutes.
General state of weather, fair.

To Remove Bad Cold

Medicine Not Necessary

The Balsamic Vapor of "Catarrhozone" When Inhaled Quickly Dispels Colds

Every breath you draw through Catarrhozone Inhaler fills the whole breathing apparatus with pure piney essences that stops colds at their very beginning. You experience a pleasant sensation of relief at once. Soreness, congestion and irritation leave the nose and throat, the head is cleared, and every trace of cold and catarrh disappears. Catarrhozone is so sure, so pleasant, such a safe remedy for Winter ills that you can't afford to do without it. Get the dollar outfit, it lasts two months; small size 50c; trial size 25c, at all dealers or the Catarrhozone Co., Montreal. (Advt.)

Smoke

T&B

A rich Virginia blend—cool smoking

ROYAL SUPPLY STORE

1423 DOUGLAS ST. OPPOSITE DOUGLAS HOTEL

Surprising Fruit Prices

Peaches
Choice Freestone Peaches, per crate ... $1.59

Plums
Italian Prune Plums, per case ... $1.39
Egg Plums, per basket ... 35c

Tomatoes
Fine Hothouse Tomatoes, 20-lb. crate ... 80c

B.C. CANE SUGAR, 20 lbs. ... $1.90
BUTTER—Choice Alberta Creamery Butter, 2 lbs. ... 85c

Let Us Supply Your Grocery Wants

Our Prices Are the Talk of Victoria

SPECIAL SALE TODAY

SILKS

Hosiery, Sweaters, Ready-to-Wear, Underwear, Chinaware, Fancy Goods, Lamp Shades, Basketware, Etc.

Crepe de Chine and French Georgette Crepe, a heavy quality in all desirable colors; 40 inches wide. Reg. $2.75. Sale at ... $1.49

300 Yards Only, Spun Silk, a very heavy weave; 30 inches wide. Cream, pink and black. Reg. $2.25 yard, on Sale at ... $1.39

36 Inches wide. Reg. $2.75 yard. On Sale at ... $1.89

300 Yards Only, 36-Inch Black Messaline, a splendid wearing quality, with a lovely satin finish; $2.75 value. On Sale at ... $1.55

Chiffon Taffeta Silk, a very heavy quality. Black, rose and paddy green; 36 inches wide. Reg. $2.95 yard. On Sale at ... $1.79

200 Yards Only, Heavy Pongee Silk, fine woven quality of pongee silk, suitable for ladies' and children's dresses. Reg. $1.75 yer yard. On Sale ... 79c

Poplin Silk, a beautiful quality, black, turquoise blue and rose only, 36 inches wide. Reg. $2.50. On Sale at ... $1.29

200 Yards Only, Heavy Washable Habutai Silk, 36 inches wide, in pink and white. Reg. $1.35. On Sale at ... 79c

Cotton Crepe, a very heavy quality; all desirable shades; 30 inches wide. Reg. 45c yard. On Sale, 3 yards for ... $1.00

500 Pairs of Women's Silk Hose, in all colors; also brown, black and white. Reg. $1.65 a pair. On Sale at ... 79c

200 Dozen Only, Blue Bird pattern. Reg. 25c; special, 6 for ... $1.00

Silk Kimonos
Heavy Habutai Silk Short Kimonos, hand-embroidered; all pretty shades. Reg. $6.00. On Sale at ... $2.99

U. MORIMOTO & CO.

1235 GOVERNMENT STREET PHONE 4742

PACKARD

Underlying the notable success of the Packard Single-Six is the rare combination of quality, power and economy embodied in this car.

YOU CAN SAFELY EXPECT FROM THE PACKARD SINGLE-SIX A YEARLY AVERAGE OF 17 MILES OR BETTER TO THE GALLON OF GASOLINE, 2,000 MILES OR BETTER TO THE GALLON OF OIL, AND 15,000 MILES OR BETTER FROM TIRES

The Packard Single-Six Touring is now $4,900, f.o.b. Victoria, B. C.

PACKARD MOTOR CAR COMPANY, DETROIT

Thomas Plimley
Broughton Street Victoria, B. C.

Ask the man who owns one

TABLE GLASSWARE

Unusual Values in many lines offered for this week.

TABLE GLASSES

½-Pint size, in thin, clear glass; special, 6 for 90c

Heavy quality Glasses, 6 for 75c

Glass Berry Sets—Large glass bowl and six small dishes to match. Special, the set, $1.45

Glass Berry Bowls—8-inch size, in decorated glass, 75c values clearing at 50c

Glass Sugar and Cream Sets—Medium size, in excellent quality ware. Special, the set 75c

Glass Salt and Pepper Shakers—Assorted sizes, decorated or plain. From, each 15c

Glass Flower Vases From 25c

HALLIDAY'S
743 YATES PHONE 855
Free Quick Delivery
We Sell for Cash and Save You Money

Glass Sugar Bowls From 30c

A Leather Belt FREE with every school suit.

For the Small Boys—

Fall Overcoats

Beautifully tailored coats of tweed and navy nap cloth. Raglan or set-in sleeves; fit 2 to 10 years. Excellent qualities at

$10 to $17

1221 Douglas Street
Phone 4026

Sam. A. Scott
Boys' Clothes Specialist

SALE

Everything Reduced

Cotton Crepe, all pretty shades. Sale, per yard 39c

Kimono Crepe, all designs. Sale, per yard 50c

Natural Pongee, best quality. Reg. $1.75. Sale, yard 95c

Grass Chairs and Tables. Sale, $8.50, $9.00 and $7.50

Grass Cake Stands. Sale, each $3.75

99 Kinds of Beautiful Baskets at Sale Prices.

Lee Dye & Co.
715 View St. Above Spencer's. 817 Gov't St. Opp. P.O.

NILGIRI TEAS

(Direct From the Estates in South India)

Buy your teas direct from these estates through your grocer or apply direct from us.

These teas cannot be beaten for purity, quality and flavor.

SOUTH INDIAN TEA IMPORT CO.

Tea Planters and Importers

Phone 2616 314 Pemberton Bldg.

MILLWOOD

Kindling—Bark—Blocks

From C. P. R. Lumber Co.'s Mills

W. L. MORGAN

Phone 766 Cor. Discovery and Store Sts.

VICTORIA BAGGAGE CO.

H.M. Mail Contractors
C.P.R. Cartage Agents

Furniture a Specialty

Moved, Crated, Stored and Shipped

Let us do your work and save you worry.

Motor Trucks — Baggage Delivery

Phone 2505 — 506 Fort St.

Meals in a non-restaurant atmosphere. Such meals are here.

The Tea Kettle

Miss M. Wooldridge, PHONE 4094 — Cor. Douglas and View Streets

B&K WHEAT FLAKES

Delicious and nutritious porridge.

YOU can expect Winter weather to set in this month—order your

Coal and Wood

now from

J. E. PAINTER & SONS

617 Cormorant Street
Telephone 536

LUMBER BARGAINS

Best grade flooring, ceiling, drop siding, shiplap and surfaced boards, short lengths.

Weather stained gutter, various sizes; several varieties, sizes and patterns of mouldings.

All while they last at HALF PRICE.

Cameron Lumber Company, Ltd.

Victoria, B.C.

Ask Your Grocer for Our

V.I.M.P.A. SWEET CREAM BUTTER

Sold at 60c per lb.

The only local Butter made fresh daily.

VANCOUVER ISLAND MILK PRODUCERS' ASSOCIATION
930 North Park St., Victoria

FIRE ON MASON STREET

Cries of Children Arouse Neighbors, Who Send in Alarm—Firemen Subdue Blaze

The cries of the children, who, frightened at the fire, had sought to save themselves by crawling out upon the kitchen roof, aroused neighbors and thereby resulted in the summoning of the fire brigade and saving the residence of Mr. J. Turner, of 1138 Mason Street, from destruction about 11 o'clock last evening.

A neighbor next door was aroused from his bed by the cries of the children, and, getting up, saw that the dwelling next door, occupied by Mr. Turner, was ablaze. The prompt arrival of the fire department in response to the call sent in prevented the spread of the flames, which did some damage in the kitchen, but the loss was comparatively small.

The four children had been left in the house while Mr. and Mrs. Turner went out for the evening. It is surmised by the firemen than an electric iron had been left with the current on and in that manner the blaze started.

NEW YORK REJOICES IN BUILDING BOOM

NEW YORK, Sept. 12.—New York is experiencing one of the greatest building booms in its history, especially of residences. The demand for building trade workers at good wages is great and hopes of lower rents are high.

Compilation of statistics today by the city building department showed that in four of the five boroughs of the city construction work this year up to August 31 had exceeded that for all of last year. It is believed that all records will be broken by the end of the year.

A Czecho-Slovak inventer has evolved a motor car that walks on four legs and is guaranteed not to skid.

LOOKS FOR REMOVAL OF CATTLE EMBARGO

Hon. Dr. Tolmie, Minister of Agriculture, Says Canada's Case Given Full Presentation to Imperial Authorities.

That there is every prospect of the Imperial authorities meeting the wishes of Canada and at last removing the embargo upon Canadian cattle was the belief expressed by Hon. S. F. Tolmie, Minister of Agriculture in the Federal Cabinet, following his return home yesterday. Hon. Dr. Tolmie recently returned from England, where he accompanied Premier Meighen, his trip being taken with a view to impressing Canada's case upon the Imperial Government. He attended the sessions of the Royal Commission appointed to take evidence on the question. Canada's case, which was presented to the commission, had been carefully prepared and was presented in full manner.

It is expected, Hon. Dr. Tolmie stated, that the commission's report will be issued before long, but, should it prove favorable to the Dominion's contention, it would first be necessary for the Imperial Government to amend its Contagious Animals' Diseases Act before Canadian cattle could be brought into Great Britain.

"The strongest argument for the Canadian case was the position of Canada in the entire freedom of its herds from disease. With the exception of Norway, no country in the world showed such a clean bill of health as did our herds," said the Minister.

Premier Meighen made a strong impression in England, stated Hon. Dr. Tolmie. His clean-cut reasoning was well received, and comments upon his speeches indicated clearly that he was looked upon there as he is in Canada, as one of the big men of the Empire.

Hon. Dr. Tolmie is known from one end of Canada to the other as a man primarily interested in the agricultural industry, and it was but natural for him to prefer to eschew politics to talk on his favorite theme. Discussing the effect of the United States tariff proposals, the Minister stated that during the last two years Canada has been allowing United States cattle to enter the Dominion free of duty because of a similar privilege granted to Canadian cattle by the United States. Now the latter country has imposed a duty of thirty per cent on cattle entering that country, and the Dominion, in view of that action, has passed an order-in-council cancelling the privilege granted to United States cattle entering Canada. It would be absolutely unbusinesslike, the Minister considers, to grant favors to the States in the face of the latter's tariff action.

Livestock Situation

On the general question of the livestock situation in Canada, Hon. Dr. Tolmie stated it is today in a more precarious position than for years past. During the war high prices were obtained for beef cattle and free entry was allowed to the United States. Now the bottom is out of the market and beef cattle are lower in price than in 1911 and, in addition, there is the thirty per cent duty imposed by the States. The effect of this, he stated, can be judged by the fact that 325,000 head of Canadian cattle were imported by the United States last year and some 500,000 in the preceding year. The situation is aggravated by the scarcity of feed in the Maritime Provinces and parts of Quebec and Ontario owing to drought. The Dominion Government is doing all it can to relieve the situation and recently a conference was held at Ottawa at which the Bankers' Association undertook to make loans in every deserving case to cattle owners from the Atlantic to the Pacific promising to give special consideration to periods of such loans and renewals and in no deserving case to require liquidation until the cattle market had reached a normal condition. The Government has also had made a close investigation of the export cattle trade to Great Britain, every detail of that trade having been studied, and it hoped to increase the number of ships carrying cattle across the Atlantic so as to handle some 60,000 head by November 1 next. The financial aid given to stockmen will enable them to hold their thin cattle until fit for export.

In addition to these steps the Minister of Agriculture called a conference of the packing interests at Toronto on Wednesday last, when the situation was fully considered with a view to evolving some plan to increase the consumption of meat and the better regulation of prices to the consumers. It was estimated that with but a slight increase per head of population in the consumption of beef there would be a market for 175,000 more cattle at home per year.

The dairy industry in Canada, Hon. Dr. Tolmie stated, is in a fairly satisfactory condition, with fair prices being obtained. The hog market is good, with a promise of the demand remaining good. Poultry products are bringing good prices and prospects for the future are excellent.

The extremely dry season in Great Britain created a shortage of fodder and serious injury to root crops, a circumstance which will make for a good market for finished Canadian cattle during the Winter.

Crops throughout the Dominion vary. In the Maritime Provinces, Quebec and Ontario the cereals have been affected by drought, the most serious losses occurring from Quebec easterly. Crops in Ontario are patchy, but on the Prairies there will be a good average yield with fairly satisfactory prices prevailing, the Minister stated.

TRY MAGNESIA FOR STOMACH TROUBLE

It Neutralizes Stomach Acidity, Prevents Food Fermentation, Sour Gassy Stomach and Acid Indigestion

Doubtless if you are a sufferer from indigestion, you have already tried pepsin, pancreatin, charcoal, drugs and various digestive aids and you know these things will not cure your trouble—in some cases do not even give relief.

But before giving up hope and deciding you are a chronic dyspeptic just try the effect of a little Bisurated Magnesia—not the ordinary commercial carbonate, citrate, or milk, but the pure Bisurated Magnesia which you can obtain from practically any druggist in either powdered or tablet form.

Take a teaspoonful of the powder or two compressed tablets with a little water after your next meal, and see what a difference this makes. It will instantly neutralize the dangerous, harmful acid in the stomach which now causes your food to ferment and sour, making gas, wind, flatulence, heartburn and the bloated or heavy, lumpy feeling that seems to follow most everything you eat.

You will find that provided you take a little Bisurated Magnesia immediately after a meal, you can eat almost anything and enjoy it without any danger of pain or discomfort to follow, and moreover, the continued use of the Bisurated Magnesia cannot injure the stomach in any way so long as there are any symptoms of acid indigestion.

(Advt.)

To Address Retailers Tonight

J. A. BANFIELD
Winnipeg, president of the Dominion Board and Dominion Executive Council of the Retail Merchants' Association of Canada.

F. M. TROWERN
Secretary of the Dominion Board and Dominion Executive Council of the Retail Merchants' Association of Canada, Ottawa.

Officials of the Retail Merchants' Association of Canada, who will address a gathering at the Dominion Hotel this evening.

NORTH HAS GREAT FUTURE, SHE SAYS

Miss Kate Ryan, Veteran Prospector of Famous Northland, Predicts Premier Mine Will Be Greatest in World.

"I'm not a bit excited over mining camps and prospects, for I have spent a lifetime at that game, but I want to say that no mine will be equal to the Premier Mine, near Stewart, which will shortly become the greatest mining centre in the world," said Miss Kate Ryan, famous prospector and well known through the entire north for her interest and experience in mining affairs, to The Colonist last night, when asked her opinion of the Stewart mining possibilities.

Miss Ryan, who is registered at the Westholme, is down on the coast on a holiday trip, but she declares that there's only one section on the map that can claim her, and that's the great Northland, concerning which, she points out, most persons' knowledge is so limited. Miss Ryan went over the Yukon trail in the great rush of '98, and during her life in the North she has been at no less than seven mining camps. In fact, she says she travels with the mines.

"The Stewart Camp is my eighth sojourn, but I'm not done for yet," she said. "This northern settlement now possesses about 500 inhabitants, but I am confident that inside of another twelve months the place will contain three times as many citizens. The chief difficulty now is that the accommodation is so limited, but as more houses are built, more men and their families will proceed there, for they are assured of plenty of work."

The speaker was most reluctant to speak of her own part in the development of the north country, where she occupied the position of lady jail inspector of the North West Mounted Police for fifteen years, having her headquarters in White Horse. She has traveled over the entire Northland, and everyone there knows "Kate Ryan."

Ample Capital Now

"What has kept back the work at the mines has been the lack of financial backing, but now there is plenty of capital, and it has been demonstrated successfully that rich ore is there," Miss Ryan stated. "An encouraging feature is the fact that the Government is now proceeding with their roadwork, which will enable the miners to ship the ore to the boats at Stewart, from where it will be taken to the smelters. Not only that," the speaker went on, "but there has been built a tram from Stewart into the mines, which will make it possible for the ore to be shipped at great saving in cost.

"Folks down here seldom think, I believe, how much the North really means to them, after all. It should be pointed out that a great amount of exporting necessary goods takes place from here, and that in exchange for what she imports the North gives in exchange rich mipersla which supply people here with many more comforts. We are the producers of the real money, but you all in turn get your share, perhaps indirectly in most cases, but the money brought here is in circulation, and everyone gets the benefit of it," said Miss Ryan.

Miss Ryan intends leaving Victoria this afternoon for the Mainland, where she contemplates remaining for several weeks.

MARGUERITES MEET

Will Care for Special Class—Arrange Card Parties for Winter onths

The Marguerite Chapter, I.O.D.E., was in session yesterday afternoon at the home of the Regent, Mrs. E. H. King, who presided at the meeting, with seventeen members present. The special business of the meeting was the decision to take over the work of the Special Class of the High School, and also to provide milk money to the pupils.

Money was voted to the Boy Scout movement, and a series of card parties will be carried out by the Chapter during the Winter months, the first to be held at the home of Mrs. Burrell, on Oak Bay Avenue, on October 1. The affair will be a 500 tournament.

W.A. BOARD MEETING CONVENES AT DUNCAN

Forty-Five Ladies Motor to Up-Island Centre for Regular Session of Diocesan Body—Officers' Reports Read.

By kind invitation of St. Peter's W. A., Quamichan, the Columbia Diocesan W. A. Board held its September meeting in St. John's Hall, Duncan, on Saturday last, September 10. Forty-five people took advantage of the opportunity to drive to Duncan, others going by train. The meeting commenced at 11 a.m. (standard time), one hundred members being present, the diocesan president, Mrs. Belson, in the chair. Mrs. Jaynes, president of St. Peter's branch, asked that a vote of thanks be passed to the members of St. John's Church, Duncan, for so kindly granting the use of their hall, which vote was unanimous. Mrs. Jaynes then extended a very warm welcome to the diocesan board, Mrs. Belson, diocesan president, responding.

Before reading the minutes a letter was read, dated Duncan, September, 1907, expressing great pleasure in having the diocesan board meet in Duncan at that time, 14 years ago. After reading the minutes the various officers reported fully on the work of their particular office, the treasurer explaining the various funds and fees of the W. A., where the money went, and how expended. The dorcas secretary explained fully her office and work, the literature secretary also dealing comprehensively with that department, which was regarded as one of the leading departments in the W. A. work. The corresponding secretary had received ten letters during the past month, having written seven. Mrs. Schofield spoke of an interesting visit with the Bishop of Columbia to Alert Bay, where they visited the Indian schools, logging camps, etc. The Oriental secretary gave a very good report of work and progress at the Anglican Chinese Mission.

At 12 noon, mid-day prayers were read by Rev. F. L. Stevenson, rector of Quamicam, followed by an address in which he gave practical points in connection with the work of the W.A. Rev. Stevenson, on behalf of the clergy of the district, welcomed all present.

Reports of officers continued. The leaflet secretary gave a very explicit and interesting report, also the leaflet editor, who asked branches to send in items of interest from time to time. The girls' and candidates' secretary, in her report, attributed the lack of missionary interest to the lack of missionary teaching in the home. The office of social service secretary was also explained, and the great need for help in this work. The prayer partner secretary explained exactly what a prayer partner was, urging all to be co-workers with the missionaries at home and abroad.

Mrs. Schofield then spoke of the Triennial of the W. A. being held this year at Montreal, and the necessity of sending delegates. Mrs. Belson, as diocesan president, would be attending, but suggested that if at all possible a delegate should be sent. The president endorsed the suggestion, various representatives of branches speaking favorably. Finally a motion carried that Mrs. Charles Bishop, diocesan recording secretary, be appointed delegate from Columbia Diocese to attend (with Mrs. Belson) the Triennial of the W. A. being held in Montreal in October. At 1 p.m. an adjournment was made for luncheon, St. Peter's W. A. having arranged the tables very prettily with a profusion of flowers and dainty cakes, etc.

The afternoon session opened at 2 o'clock, with prayers read by Mrs. Quainton, first vice-president. Reports were continued, including church embroidery work, a great deal having been accomplished during the past year by a small number of very faithful workers. The organizing secretary gave the first history of the W. A. and the organizing of it and its various fields of work. The united thank offering secretary explained the object of the united thank offering and how collected, the E. C. A. D. secretary also giving a very comprehensive report. Columbia Coast mission work was reported. Mrs. Luxton spoke of the inception of the Life Membership Fund, and the voting each year on that particular fund. Silent standing votes of sympathy were expressed with the family of the late Mrs. Alexander, and of the late Mrs. Dygan, both W. A members. An invitation was extended by representatives of St. Jude's W. A. to hold the next diocesan board meeting in their parish. At the close of the session the Rev. N. L. Ward gave a splendid address on what the M. S. C. C. and the W. A. are doing in Canada, at the close of which he dealt with six aspects of the Oriental problem.

During the reading of the diocesan officers' reports the junior superintendent announced that Duncan junior branch was the second to be organized in the diocese, having been organized in 1906. The superintendent finds by experience girls of 9 to 14 most interested in missions.

The meeting closed with the singing of the Doxology and the National Anthem, the visiting members expressing themselves delighted with the meeting and the outing.

Master Harry Cotton, son of Mr. and Mrs. Miles Cotton, of Vancouver, left his home yesterday for this city en route for Shawnigan, where he will attend school.

The "Grand" among sound-reproducing instruments

THE INSTRUMENT OF QUALITY
Sonora
CLEAR AS A BELL

Period Design Phonographs

WHEN the Sonora Company created the new period design instruments, it set a new standard for phonograph excellence.

In one of our Government Street windows today we show a number of these magnificent instruments. Among them designs of the periods of Louis XVI., Queen Anne, Italian Renaissance, Adam.

Priced reasonably from $350.

FLETCHER BROS
WESTERN CANADA'S LARGEST MUSIC HOUSE
1121 Government Street and 607 View Street

Coal Orders

should be placed now. We have all sizes suitable for furnace, stove, grate or range.

Mackay & Gillespie, Ltd.

Phone 149-622 — 738 Fort Street

Had your iron today?

Eat more raisins

HEAD-FIX

FOR Sick and Nervous Headaches

NEURALGIA and RHEUMATIC PAINS
NO OPIATES or INJURIOUS DRUGS
Just what your physician might prescribe in capsule form.

At all druggists
35c PER BOX

Vancouver Drug Co., Ltd., Special Agents

OBITUARY NOTICES

SUTTON — There passed away at Jubilee Hospital, on Saturday evening, Marjorie Joyce, the infant daughter of Mr. and Mrs. Leslie Sutton. The funeral took place from the B.C. Funeral Chapel yesterday afternoon, the remains being laid to rest in Ross Bay Cemetery.

CLINTON—The death occurred on Sunday at Jubilee Hospital of Capt. Francis P. Clinton, a veteran of the South African and European wars. He was 45 years of age, and born in England, and served in the Imperial forces. During the Great War he was gassed, from the effects of which he never seemed to recover. He is survived by his widow and two children, residing at Royal Oak. The funeral, which will be military, will take place from the B.C. Funeral Chapel on Thursday afternoon at 2 o'clock, where services will be conducted. Interment will be made in Ross Bay Cemetery.

At the time of the opening of the Civil war, military experts deemed it impossible for one man to direct an army of 100,000 men.

What's in a name? Everything! Unique flavor—appetizing crispness—substantial body—all mean

Post Toasties
—best corn flakes

And to avoid getting ordinary Corn Flakes, ask for "Post Toasties" by name. Costs you no more.

COPAS & SON

The Anti-Combine Grocers

give you good value for your money all the time. Read prices below and telephone your order to **94** or **95**. Satisfaction guaranteed.

Hothouse Tomatoes, 2 lbs. for **25c**
Pickling Tomatoes, 20-lb. box for **$1.00**
Nice Ripe Cantaloupes, 2 for **25c**
Nice Ripe Grapes, per lb. **25c**
Yellow Bantam Corn, per doz **50c**
Nice Cucumbers, each **5c**
Fresh Roasted Coffee, ground as ordered; per lb., 60c, 50c and ..**40c**
Nice Rich Flavory Tea, 3 lbs. **$1.00**
Corn Starch, 2 pkts. for **25c**
Nice Table Vinegar, large bottle for **18c**
King's Quality Bread Flour, 49-lb. sack **$2.85**
New Local Honey, per comb... **48c**
Lettuce, Cauliflower, Cabbage, Celery, Etc.
See our windows.

Copas & Son ANTI-COMBINE GROCERS
Phones 94 and 95 — Corner Fort and Broad Streets

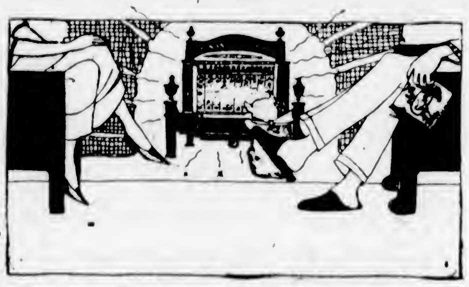

On Rainy Fall Days

You'll get a wealth of comfort and satisfaction from this delightful Gas fireplace.

The Radiantfire

is a modern Gas Heater decidedly attractive both from the standpoint of design and its appearance when in operation. Furnishes abundant heat most economically.

Call at our showrooms and see these heaters in operation. Convenient terms of payment if desired.

Victoria Gas Co., Ltd.
Showrooms, Langley Street — Phone 123

A Ford Touring
—the car with nearly 5,000,000 satisfied users.

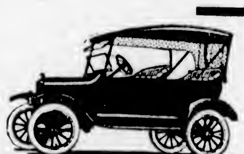

National Motor Company, Limited
Exclusive Ford Dealers
831 Yates Street — Open Evenings — Phone 4900

The Big Stationery Store

Boys and Girls

"MACEY'S" recently enlarged School Supply Department can provide your every requirement at

Popular Prices

Macey

617 View St.

Wash Day Enjoyment

Few women like the music of the washboard—others don't.

Few like the slop and steam of wash day—others don't.

Few like the imperfect work done in the home laundry—others don't.

WE enjoy our work because our customers like the work we do.

Phone 172 — VICTORIA STEAM LAUNDRY CO. — Always The Best

ONLY TWO APPLY FOR G.N.A. SCHOLARSHIP

Meeting of B.C. Graduate Nurses' Association Last Saturday Surprised at Dearth of Applications.

The peculiar modesty and diffidence of members of the nursing profession was demonstrated in connection with business which came before the quarterly meeting of the B. C. Graduate Nurses' Association which met at the Nurses' Home, Jubilee Hospital, last Saturday evening. Reporting re the scholarship of $1,000 offered by the society, the secretary stated that although this was open to any graduate nurse with well accredited credentials and that it entitled the winner to take a year's post-graduate study along professional lines in any Canadian university offering a nurses' course, there had been but two applications. The matter had received wide publicity both in The Canadian Nurse, the official organ of the society, and in the daily press, yet the only names received had been those of Miss Mary Campbell and Miss Mattie Stewart. Considerable surprise was expressed by Miss Breeze, Miss Randall and others that the applications had been so few. However, balloting was held for the assignment of the scholarship and Miss Campbell was fortunate in securing the prize.

"Canadian Nurse"

Another regret, in this instance not expressed for the first time, was in connection with the "Canadian Nurse," the official organ of the Canadian National Association of Trained Nurses, which, was felt, was not receiving the support it should from the members of the profession. In this connection there was discussed the question of increasing the B. C. Graduate Nurses' Association fee from $2 to $3, the latter to include subscription to the magazine. This increase has been adopted.

Miss Randall's report on the Nurses' Clubhouse in Vancouver, opened in 1919 as a home for returned nurses, also bore indirectly on the question of the magazine. The history of the financing of the club was recited. Started with a fund of a little more than $2,350 given by the Vancouver Local Council of Women, supplemented by $500 from the association, the furniture cost about $2,700. After operating two years (the second year under the direction of Miss Randall), the furniture had been auctioned off for $1,500. The meeting discussed the disposal of this money, finally deciding that $1,000 should be deposited in the Trust Fund until such time as the Dominion organization decided on the form of the War Nurses' Memorial, while the residue of $500 should revert to the general funds of the B.C. Graduate Nurses' Association from which it was originally taken.

"The Canadian Nurse is the cheapest nursing magazine in existence," said Miss Randall when this matter was brought up for the last time. She pointed out that it cost just a little over seventeen cents per month to the subscribers.

At the last quarterly meeting the proposal to institute a traveling lecturer was brought up, and Miss Randall reported on some correspondence which had been received in this connection. Letters from places where this idea had been put into actual practice showed that it was meeting with much success.

Several members testified to the advantages of the insurance scheme which was brought to the attention of the members at the last meeting. Nurses by a payment of only $28.75 a year were covered both against sickness and accident; receiving $12.50 per week for total disablement and $6.25 in case of partial. Any nurse was eligible up to fifty years of age without increase in the rate. No doctor's certificate, it was pointed out, was required in filling out the application.

"The insurance people think it is a very good risk for them, as you are a very healthy lot," commented Miss Randall.

The meeting accepted with much regret the resignation from the executive of Miss J. Tolmie, who found it impossible to continue owing to illness in the family.

Miss Mackenzie moved that Miss MacClellan, of Vancouver, be reappointed for a second year as convener of the Public Health Committee of the B. C. Graduate Nurses' Association.

There was a meeting of the executive during the afternoon, and the general meeting in the evening listened to the minutes of this and also to a report by Miss Breeze of the last annual National Convention held at Quebec.

The next quarterly meeting of the B. C. Graduate Nurses will be held in Vancouverr in January.

Recent registrations at the Dominion Hotel include Mrs. A. G. W. Cooke, Westholme; Miss Lillian Broad, Seattle; Mrs. F. Manton, Seattle, Mr. and Mrs. G. H. Darke, Vancouver, Rev. Mr. Gentry and wife, Duncan, and the Misses M. T. Toombs and V. L. Woodward, also of Duncan.

NURSES' ALUMNAE HAS WINTER PROGRAMME

Rummage Sale to Be Held to Supplement Funds to Continue Furnishing of Women's Ward

Members of the Jubilee Hospital Nurses' Alumnae at a well-attended meeting last night discussed plans for swelling their funds so that they can proceed with the furnishing of the Women's Ward of the hospital, which they undertook as their first special care. The plans include the holding of a rummage sale on Wednesday, October 5, Mrs. York, phone 7199L, being appointed convener. Any donations of clothes or other articles suitable for the sale may be sent to her. Other members of the committee are Mrs. Ivel, Mrs. Healey, Mrs. Bullock-Webster.

The Alumnae during the short period of its existence has already donated eight curtain-cots for the Women's Ward, but a further sixteen being required the organization feels the necessity of doing some very energetic work in the coming months. With a membership of forty-five active local workers and an even bigger roster of "potential" members further afield who are counted upon to help, the society hopes to do all that it plans.

The working and business meetings are to be interspersed with social evenings which will bring the members together in a purely friendly way. The first of these will be held on Thursday, September 29, at the home of Mrs. Thomas, 235 Howe Street.

Miss Hall's resignation from the treasurership has been regretfully accepted, Miss Bird being appointed in her stead.

KAMLOOPS AUTO PARTY MEETS WITH ACCIDENT

KAMLOOPS, Sept. 12.—Travelling on the narrow new road behind Mount St. Paul, near Paul Lake, 12 miles east of here, yesterday afternoon, an automobile containing N. J. Dohm, M. Murphy, F. W. Carr and A. McMillan, all well-known citizens, was suddenly precipitated into a ravine 100 feet deep when the bank gave way.

All are suffering from painful injuries. None of them are gravely hurt.

In 1619 a ship load of young women arrived in Virginia to become the wives of the young men of the newly settled country.

Keep Its Color

It is easy to restore gray hair. We will gladly show you how. Mail the coupon for a trial bottle of Mary T. Goldman's Hair Color Restorer with special application comb. Test as directed on a single lock. In 4 to 8 days your hair is again its beautiful, natural color.

Mary T. Goldman's protects you against the danger of discoloration or streaking. Results are sure and safe. Application is simple—just comb it through the hair. Mary T. Goldman's Hair Color Restorer is a clear, colorless liquid, dainty and clean as water.

Fill out the coupon carefully and mail it today. Full size bottle from your druggist or direct from us.

MARY T. GOLDMAN
Goldman Bldg., St. Paul, Minn.

Name .... Street .... Town .... Co. .... State ....

I.O.D.E. WILL HOLD TAG DAY ON THURSDAY

Local Chapters Will Appeal to Public to Support Various Undertakings—Melrose Co. Will Be Headquarters.

Thursday a tag day will be held under the auspices of the Imperial Order Daughters of the Empire. The Order has unfailingly carried out its schedule of activities with splendid success throughout the year, and their catholic programme of undertakings will doubtless justly meet with a generous response on the part of the appreciative public.

The work which the Order undertakes is well known to the public, and includes the following laudable issues:

I.O.D.E. war memorial scheme; secondary education; the milk fund for undernourished children; hospital work and tubercular ward work; drives for the returned soldiers in hospital, also soldier patients' comforts; health centre work; girls' clubs; special class school work; presentation of books and historic pictures to schools; interest in the Boy Scouts and Girl Guides movements; Navy League work; layettes; soldiers' graves; war widows and orphans, and presentation of uniforms to Cadet Corps, and prizes. These are among the most notable of the enterprises, while many other minor activities are carried out by the Chapters.

The following is a complete list of the various corners of which the different Chapters will take charge on Thursday:

Camosun Chapter—Dominion Hotel, Capitol Theatre and Carnegie Library.

Gonzales Chapter—Douglas and Yates Streets and City Hall.

Lady Douglas Chapter—View and Douglas Streets.

Florence Nightingale Chapter—Johnson and Government Streets.

Agnes Deans Cameron Chapter—Fort and Douglas Streets.

Esquimalt and Marguerite Chapters—Broad and View Streets.

Navy League Chapter—Douglas and View Streets.

Robert Burns McMicking Chapter—Fort and Broad Streets.

Margaret Rocke Robertson Chapter—Broad and Yates Streets.

Rev. Owen's Flower Guild—Empress Hotel, C.P.R. Wharf and Parliament Buildings.

"J" Unit Chapter—Belmont Block and Post Office.

Lady Alderson Chapter—Fort and Government Streets.

Dr. O. M. Jones Chapter and Robert Valentine Harvey Chapter—Yates and Government Streets and E. & N. Railway.

Willows Camp Chapter—Broughton and Government Streets.

The headquarters throughout the day will be the Melrose Company, Fort Street. Taggers for the early morning are requested to call for the boxes and tags from the I.O.D.E. headquarters tomorrow between 10 a.m. and 5 p.m.

SOCIAL AND PERSONAL

Miss Margaret Hartley, of Victoria, is visiting at Banff.

• • •

Mrs. E. Frew, of Vancouver, is a guest in Victoria, and is staying with Mrs. J. Coates, of Oliphant Street.

• • •

Mr. and Mrs. T. R. E. McInnes, of Vancouver, left on the Arizona Maru on Friday night for Hongkong, China.

• • •

Mr. and Mrs. C. Lawson, of this city, have been visiting in the Terminal City.

• • •

Mr. and Mrs. Stanley England, of Montreal, are spending a few days in this city.

• • •

Mr. and Mrs. R. F. MacNaughton, of Regina, Sask., are visiting relatives in the city.

• • •

Mr. R. E. Post and Mrs. Post, of Seattle, Wash., are stopping at the Empress Hotel.

• • •

Mr. and Mrs. H. E. Carman, of Vancouver, are spending a few days in the Capital.

• • •

Miss Helen Law, who has been the guest of Miss Davida Ker, has returned to her home in Vancouver.

• • •

Mr. and Mrs. E. R. Wilson, of Vancouver, are visiting for a short time in this city.

• • •

Mrs. C. Wentworth Clarke, of Vancouver, accompanied by her father, Col. Gordon Baker, of Regina, are visiting in this city for a few days.

• • •

Mrs. D. B. Macrossan, who has been staying with her mother, Mrs. Spencer, Moss Street, left yesterday for her home in the States.

• • •

Mr. and Mrs. Chris. A. Godfrey, of Vancouver, are the guests of Mr. and Mrs. J. T. McDonald, 1420 Elford Street.

• • •

Mr. George H. Dowley and wife, of Brandon, Man., are spending a few days in the city, and are staying at the Strathcona Hotel.

• • •

Mrs. J. A. Leckie, of Penticton, and Mrs. W. H. Noble, who have been visiting in Vancouver, have come to the Capital for a few days.

• • •

Miss Irene Long, who has been visiting Winnipeg for the past two months, has returned to town and is reopening her studio in the Stobart-Pease block.

• • •

Mrs. Fullerton, wife of Ald. W. F. Fullerton, accompanied by her son Robert, left Saturday evening on the S.S. President for Los Angeles, to visit her son, Mr. Bert Fullerton.

• • •

Miss Marjorie Bruley, who has been visiting in Toronto and other Eastern points for the past two months, has returned to town and taken up her residence at Devonshire House once more.

• • •

Mr. S. J. Muskett left the Capital last night to join His Honor the Lieutenant-Governor, who formally opened the Fair at New Westminster, and will return to Government House tomorrow morning.

• • •

Yesterday's arrivals at the Empress Hotel from Vancouver included Mr. and Mrs. F. M. Bryder, Mr. J. C. McLeod, Mr. and Mrs. George H. Walker, Mr. J. D. McNeill and Mr. W. J. Mimms.

Mallek's

Sensational Introduction of High-Grade Furs

These Furs are guaranteed by the manufacturer to be strictly HIGH-GRADE—and so guaranteed by us to those who purchase them.

The reason we sell them at such low prices is that the manufacturer needed the money, and WE PURCHASED THEM FOR CASH.

The prices quoted are positively the lowest that High-Grade Furs have ever been sold for in Victoria.

HUDSON SEAL COAT, 42 inches long, with Alaska sable large shawl collar, cuffs, and 16-inch band at bottom. Price **$475**

HUDSON SEAL COAT, 40 inches long, large shawl collar and cuffs of Alaska sable; silk lined. Price **$375**

HUDSON SEAL COAT, 40 inches long, large shawl collar and cuffs of Alaska sable; silk lined. Price **$350**

ELECTRIC SEAL COAT, 38 inches long, large shawl collar and cuffs of squirrel, with three squirrel tails pendent from cuffs. Price **$225**

ELECTRIC SEAL DOLMAN, with large shawl collar. Price **$175**

ELECTRIC SEAL COAT, 38 inches long, with Alaska sable collar and cuffs. Price **$150**

ELECTRIC SEAL COAT, 40 inches long, with large shawl collar. Price **$150**

FRENCH SEAL WRAPS, 48 inches long. Price **$150**

FRENCH SEAL WRAPS, 46 inches long. Price **$135**

FRENCH SEAL WRAPS, 44 inches long. Price **$125**

FRENCH CONEY COATS, 36 inches long, with large collars. Price, $65.00 and **$59.50**

Every Coat in this offering is ultra stylish, well made and beautifully lined, and, don't forget, they are sold under a positive quality guarantee.

721 Yates Street — Telephone 1901

Miss Isabel Monteith, who has been spending a few days in this city, the guest of Mrs. Hodder, Sr., has returned to Shawnigan Lake, where she will stay with her mother, Mrs. Douglas Wright.

• • •

Mrs. A. M. Christie, Sandalphon, Fort Street, left on the Seattle boat for Southern California yesterday. During her absence this Winter her home has been rented to Mrs. Jelles, of Edson, Alta.

• • •

Miss Dolly Spencer, of Oak Bay, recently returned to the city after a visit spent at Cowichan, where she spent the Summer months with her sister and brother-in-law, Capt. and Mrs. J. C. Jones.

• • •

A. A. Blyth, son of A. P. Blyth, the optometrist, left on the SS. President Saturday night to attend the Los Angeles Medical School of Opthalmology and Optometry to complete his training and studies.

• • •

Mr. K. E. Tantz and wife, of Duncan; Mr. and Mrs. A. H. Craig, of Vancouver; Mr. and Mrs. C. V. Whirling, of Salt Lake City, and Mrs. C. H. Willis and wife, of Calgary, are registered at the Westholme Hotel.

• • •

Mr. and Mrs. A. S. Cobbs, of this city, are spending a few days at Banff. They are old residents of Banff, having been amongst the first settlers and came to Victoria about two years ago.

• • •

Bishop Macdonald was in Seattle last week to attend the celebration of the twenty-fifth anniversary of Rt. Rev. E. J. O'Dea as Bishop of Seattle. Archbishop T. Casey, of Vancouver, and Bishop Bunoz, of Prince Rupert, also attended the celebration.

• • •

Among the guests at the Strathcona Hotel are Mr. and Mrs. Kern, Vancouver; Mr. and Mrs. J. G. Rice, Vancouver; Miss Irma M. Richardson, Port Angeles; Mrs. and Miss Prideaux, Vancouver, and Mrs. A. R. Shantz, Vancouver.

• • •

Mr. and Mrs. Will Spencer, Constance Avenue, Esquimalt, left last night, accompanied by her mother, Mrs. Mitchell, and Mrs. F. G. Walsh, for a trip to Banff and Winnipeg, Mrs. Spencer's old home. Later they will go to Toronto. They will be absent about six weeks.

Captain and Mrs. A. L. Kennedy, of 705 Cook Street, with their son Fred, are leaving Victoria on Friday first en route to England by the C.P.O.S. steamer Melita from Montreal. Captain Kennedy expects to settle in Andalusia, Spain, where he has business interests, after spending a few weeks with friends in London and Scotland.

• • •

Mrs. C. N. Burney entertained a few friends yesterday afternoon at tea at the Empress Hotel, prior to her departure on Thursday for her home in Kobe. The guests who were present were: Mr. and Mrs. T. E. Clark, Mrs. L. B. Kent, Mrs. Norman Rant, Mrs. Allen, Mrs. Fred. Beilby, Mrs. Richard Ley, Miss Pierson and Miss Mesher.

• • •

Mrs. Minnie Griffiths Moore, of Philadelphia, who has been spending the Summer in Victoria, entertained informally at luncheon yesterday in honor of Mrs. E. B. Turpin and Mrs. Bimm, of Dayton, Ohio, who left by the afternoon boat for Seattle en route home; and for Mrs. James Forman and her niece, Mrs. Murray, of San Francisco, who is her guest at the present time.

Take It In Time!

DO you know that by far the larger number of the common ailments of women are not surgical ones; that is they are not caused by any serious displacement, tumor, growth, or other marked change?

DO you know that these common ailments produce symptoms that are very much like those caused by the more serious surgical conditions?

DO you know that many women and young girls suffer needlessly from such ailments? More than that, they endanger their health by allowing their ailments to continue and develop into something serious.

If treated early, that is, within a reasonable time after the first warning symptoms appear, serious conditions may often be averted. Therefore, at the first appearance of such symptoms as periodic pains, irregularities, irritability and nervousness, Lydia E. Pinkham's Vegetable Compound should be taken. It is prepared with accuracy and cleanliness from medicinal plants. It contains no narcotics nor poisonous drugs, and can be taken with perfect safety.

The Vegetable Compound acts on the conditions which bring about these symptoms in a gentle and efficient manner. The persistent use of it shows itself in the disappearance, one after another, of the disagreeable symptoms. In a word, Lydia E. Pinkham's Vegetable Compound acts as a natural restorative, relieving the present distress and preventing more serious trouble.

Why not give a fair trial to this medicine

Lydia E. Pinkham's Vegetable Compound

LYDIA E. PINKHAM MEDICINE CO. LYNN, MASS.

"GIFTS THAT LAST"

When in Doubt—
Select a
RING

And you need go no farther afield than this store to select a ring that will delight the recipient. Many of these rings are quite moderately priced—for example

Boys' and Misses' Signet Rings, from $2.50
Baby Rings, from $1.00
Gents' and Ladies' Rings, signet or stone set, from $5.00

W. H. WILKERSON, the Jeweler
"At the Sign of the Big Clock." 1113 Government Street

Smart Street Shoes for Fall

There's infinite variety in the splendid display at this store. Exceptionally smart is a new ball strap Oxford in Chippendale calf; low heel. Price $8.50

MUTRIE & SON
1203 Douglas Street
Phone 2804

SPECIAL NEWS

BABY BASKETS MARKED DOWN—They are extra strong, rectangular baskets, made of hardwood, strongly wired together. They are light and durable, and can easily be painted or enamelled: 24 x 15 x 10; regular $3.60 for $2.50; 26 x 16 x 12, regular $4.00 for $2.85; 30 x 17 x 13, regular $4.35 for $3.10—R. A. Brown & Co. Corner Douglas and Johnson.

SOCIAL HYGIENE EXECUTIVE MEETS

Work to Be Extended, Committee Decides—Comprehensive Programme Being Undertaken

The executive committee of the Council of Social Hygiene have prepared a comprehensive programme of work and policy. A series of educational pamphlets was proposed and authorized speakers would be sent out who would address meetings on public health and community responsibility, with special reference to the menace of syphilis and gonorrhoea. In Victoria an effort will be made during the coming Winter to bring the work before as many as possible and to enlist the support and co-operation of all existing organizations interested in public welfare.

Special emphasis will be laid upon the importance of work among the young along the lines of right training and healthful recreation. It is hoped to have meetings for parents and for other selected groups. The work already begun outside Victoria will be strengthened. Fifteen points up the Island were visited during the recent Island tour, with gratifying results. These places will all be visited again to consolidate the educational work of the council.

In response to requests, Mr. H. T. Ravenhill will visit Valdez Island, Cortez Island and Menzies Bay on September 15, 16 and 17, in order to explain the aims and objects of the council and to form local committees. An effort will be made to visit and give addresses at the various lumber camps on the Island.

Wherever facilities are given, addresses will be made to the employees of industrial plants both within and without Victoria. In addition to other activities, it is intended to begin a department of advice and help in connection with the headquarters in Victoria, which should prove of great value as the work of the council extends.

HOW MILLIONS NOW END CORNS

They First Stop the Pain Instantly This Easy

Some years ago a famous expert found a new way to end corns. A laboratory of world-wide fame adopted and produced it.

Thousands of people tonight will stop the pain of throbbing corns and then bid farewell to corns. Corn troubles everywhere have largely disappeared.

The way is Blue-jay—the liquid or the plaster. Apply it by a touch. The pain stops instantly. The whole corn soon loosens and comes out.

The way is gentle, easy, quick and sure. It is scientific. Quit old ways and try this one now. Watch what it does to one corn.

Join your friends, who never let a corn pain twice. Begin tonight. Your druggist has

Liquid or Plaster
Blue-jay
Stops Pain Instantly
Ends Corns Quickly

Veteran of Civil War Still Hale and Hearty

GEORGE D. SHAW, Springfield, Mass.

"To say that I feel twenty-five years younger, twenty-five years healthier and twenty-five years stronger expresses what Tanlac has done for me better than any other way I can put it," said George D. Shaw, veteran of the Civil War, who now lives at 321 Walnut Street, Springfield, Mass.

"I am now seventy-eight years old and I don't hesitate to say I have never known a medicine to equal Tanlac. For fifteen years I was subject to attacks of indigestion that were so bad at times I would have to lay up for a week or two. For a long time I lived on crackers and milk alone, as nothing else agreed with me.

"When I started on Tanlac I weighed only one hundred and seventeen pounds, and my days were thought to be numbered. I've been so wonderfully built up I now weigh one hundred and forty-three pounds, and my stomach is as sound as a dollar. In fact, I believe I could eat the old army rations again without it hurting me in the least.

"I never miss a chance of saying a good word for Tanlac, and I would like to urge the boys of the "Sixties" who are not feeling right to give it a trial, for I am sure it would put them in line again just as it has me. For a man of my age to have no physical ailment, to be well and strong and enjoy life as he did twenty-five years ago, is certainly something to be thankful for, and there is nothing too good I can say for Tanlac."

Tanlac is sold in Victoria by Duncan E. Campbell and by leading druggists everywhere. (Advt.)

ALBERNI FALL FAIR DRAWS BIG CROWDS

Glorious Weather and Profusion of Exhibits Contribute to Success of Popular Annual Event.

PORT ALBERNI, Sept. 10, 1921.—The Alberni District Fair, held at the fair grounds on Thursday last, was one of the best held in the district for some time. The weather was ideal, and the whole community turned out to see what could be done agriculturally in this vicinity.

Many were surprised to see the wonderful vegetables grown. The work of the ladies called forth special commendation.

The display of Alberni district pictures by W. W. Clegg was beautiful; some were finished camera pictures and some were hand-tinted camera pictures.

The Hoard Silo demonstration by Mr. H. A. Hoard caused a great deal of interest to not only the farmers, but all the people who attended the fair.

The list of entries and prize winners was as follows:

Cattle Section

Pure Bred Bull—1st, R. J. Hotchkiss; 2nd, H. B. Currie.

Holstein Cow—1st, A. Wood-Lee; 2nd, W. Nicholas.

Jersey Cow—1st, R. J. Hotchkiss; 2nd, L. Alford.

Any Other Breed—1st, W. G. Bigmore; 2nd, W. Strick.

Two-year-old Heifer—1st, R. J. Hotchkiss; 2nd, R. J. Hotchkiss.

Yearling Heifer—1st, W. Strick; 2nd, H. B. Currie.

Calf, 1921—1st, H. B. Currie; 2nd, A. Wood-Lee.

Best Beef Animal—1st, H. B. Currie; 2nd, H. B. Currie.

Registered Cow or Heifer—1st, R. J. Hotchkiss; 2nd, H. B. Currie.

Best Cow or Heifer—1st, A. Wood-Lee.

Pigs

Pure Bred Boar—1st, H. B. Currie.

Brood Sow, Pure Bred—1st, Trevor Goodall; 2nd, E. Goodall.

Pair Spring Pigs—1st, H. B. Currie.

Poultry

Pair Turkeys—1st, H. B. Currie; 2nd, H. B. Currie.

Pair Geese—1st, W. Higginbottom; 2nd, A. Wood-Lee.

Ducks—1st, Trevor Goodall; 2nd, Mrs. Hodgson.

Pair Barred Rocks, Cock and Hen—1st, H. B. Currie; 2nd, H. B. Currie.

Pair Barred Rocks, Cockerel and Pullet—1st, H. B. Currie; 2nd, H. B. Currie.

Pair White Wyandottes, Cock and Hen—1st, Mrs. M. M. Stephens; 2nd, Miss Stella Croll.

Pair White Wyandottes, Cockerel and Pullet—1st, Mrs. M. M. Stephens; 2nd, Mrs. M. M. Stephens.

Pen White Wyandottes—1st, Mrs. M. M. Stephens; 2nd, Mrs. Jas. Hills; 3rd, Miss Stella Croll.

Pair Black Minorcas, Cockerel and Pullet—1st, T. S. Grieve.

Pair Anconas, Cockerel and Pullet—1st, Mrs. M. M. Stephens; 2nd, Mrs. J. Patterson.

Pair Rhode Island Reds, Cock and Hen—1st, W. G. Bigmore.

Pair White Leghorns, Cock and Hen—1st, Mrs. Hodgson.

Pair White Leghorns, Cockerel and Pullet—1st, Mr. Higginbottom; 2nd, Mrs. Hodgson.

Miscellaneous

Best Pair Rabbits—1st, Hattie Forrest.

Belgian Hares—1st, H. B. Currie; 2nd, H. B. Currie.

Best Fowl in Show—1st, H. B. Currie.

Best Pair Dressed Fowls—1st, A. Forrest.

Floral

Roses, 3 Blooms, any one variety—1st, Dr. Hilton; 2nd Mr. and Mrs. Hodgson.

Basket of Roses—1st, Mrs. B. Vaughan; 2nd, Mrs. H. A. Dent.

Carnations—1st, Mrs. H. A. Dent.

Dahlias, Peony and Decorative—1st, Dr. Hilton.

Dahlias, Cactus and Show—1st, Mrs. H. A. Dent; 2nd, W. H. Marcon.

Gladiolus 3 Stems — 1st, Mr. and Mrs. Hodgson; 2nd, Mrs. H. A. Dent.

Pansies, 5 Varieties—1st, Mrs. H. A. Dent; 2nd, Jas. Clark.

Stocks—1st, Miss Stella Croll; 2nd, Mrs. A. G. Freize.

Petunias—1st, Mrs. Forrest.

Asters, 5 Varieties—1st, Mrs. A. G. Frieze; 2nd, Mrs. P. Nicholas.

Sweet Peas—1st, Mrs. H. A. Dent; 2nd, Mr. and Mrs. Hodgson.

Sphrengari Fern—1st, Mrs. T. S. Grieve; 2nd, Miss Stella Croll.

Asparagus Fern—1st, Mrs. T. S. Grieve; 2nd, Mrs. M. M. Stephens.

Geranium Plant in Pot—1st, Miss M. Griffin; 2nd, Mrs. H. B. Currie.

Zinnias, 3 Varieties — 1st, W. H. Marcon; 2nd, Hattie Forrest.

Collection of Annuals—1st, Mr. and Mrs. Hodgson.

Plants Grown by Children Under 16 Years Old—Geraniums in Bloom—1st, Lenora Currie; 2nd, Isobel Frost.

Fruit

Gravenstein Apple—1st, Mrs. P. Nicholas; 2nd, Mrs. W. Strick.

Duchess of Oldenburg—1st, Mrs. Gill; 2nd, Mrs. G. A. Huff.

Red Astrachan—1st, Mrs. Littleton; 2nd, Mrs. J. Patterson.

Northern Spy—1st, A. W. Heath; 2nd, Mrs. G. A. Huff.

King of Tompkins County — 2nd, Mr. Hills.

Greening—2nd, Mrs. Garrard.

Alexander—1st, Mrs. Garrard; 2nd, Mr. H. Hills.

Wealthy—1st, Mrs. Garrard; 2nd, Mrs. E. Gill.

Delicious—1st, A. W. Heath.

Grimes' Golden — 1st, Mrs. Greenup; 2nd, Mrs. G. Forrest.

Russet—1st, Mrs. E. Gill; 2nd, Mr. H. Hills.

Baldwin—1st, Mrs. J. Greenup.

Crab Apple—1st, L. Alford; 2nd, Dr. Hilton.

Any Other Variety—1st, R. Thompson; 2nd, Mrs. MacNaughton.

Collection, 3 Varieties—1st, Dr. Hilton; 2nd, Mrs. G. Forrest.

Pond's Seedling Plums—1st, A. W. Heath; 2nd, Mrs. M. M. Stephens.

Damson—1st, Mrs. P. Nicholas; 2nd, Mrs. J. Patterson.

Bradshaw—1st, H. B. Currie; 2nd, Mrs. E. Gill.

Lombard—1st, Mrs. E. Gill.

Yellow Egg—1st, H. B. Currie; 2nd, Mrs. G. Forrest.

Red Egg—1st, Mrs. J. Patterson.

Greengage—1st, A. W. Heath; 2nd, Mrs. M. M. Stephens.

Any Other Variety—1st, Mrs. G. Forrest.

Peaches, Early Crawford—1st, Mrs. A. G. Frieze.

Any Other Variety—1st, Rev. G. A. Bagshaw.

Pears, Bartlett—1st, Mrs. M. M. Stephens; 2nd, S. Eaton.

Any Other Variety—1st, Mrs. G. Forrest.

Miscellaneous Fruit

Quinces—1st, Mrs. M. M. Stephens; 2nd, S. Eaton.

Damson Prunes—1st, Mrs. M. M. Stephens.

Any Other Variety Prunes—1st, A. W. Heath; 2nd, Mrs. T. S. Grieve.

Blackberries—1st, H. Hills; 2nd, Thos. Plaunt.

Bunch Grapes—1st, T. Plaunt; 2nd, Mrs. M. M. Stephens.

Strawberries — 1st, Mrs. B. Vaughan.

Vegetables

Potatoes, Wee MacGregor—1st, E. M. Whyte.

Potatoes, Early Rose—1st, H. B. Currie.

Potatoes, Up-to-Date—1st, H. B. Currie; 2nd, F. E. Drinkwater.

Potatoes, Late Rose—1st, Stella Croll.

Potatoes, Rochester Rose—1st, T. Plaunt.

Potatoes, Any Other Variety—1st, H. B. Currie; 2nd, H. B. Currie.

Onions, 6 Yellow—1st, Mr. Dey; 2nd, Walker Green.

Onions, Red—1st, Mrs. C. Cox; 2nd, Walker Green.

Beets, 6 Globe—1st, H. B. Currie; 2nd, F. E. Drinkwater.

Carrots, Interwed—1st, F. E. Drinkwater; 2nd, Mr. and Mrs. Hodgson.

Carrots, Short—1st, F. E. Drinkwater; 2nd, Mrs. Forrest.

Yellow Corn—1st, R. J. Hotchkiss.

Table Turnips, Swede—1st, A. W. Heath; 2nd, Trevor Goodall.

Table Turnips, White—1st, Trevor Goodall; 2nd, A. W. Heath.

Cabbage, 2 Pointed—1st, H. B. Currie; 2nd, Walker Green.

Cabbage, 2 Flat—1st, Walker Green; 2nd, H. B. Currie.

Brussels Sprouts—1st, Walker Green.

Scotch Kale—1st, Trevor Goodall.

Lettuce—1st, Mrs. C. Cox; 2nd, H. B. Currie.

Squash, Scalloped—2nd, Mr. and Mrs. Hodgson.

Squash, Vegetable Marrow—1st, H. B. Currie; 2nd, L. Alford.

Squash, Mammoth—1st, H. B. Currie.

Pumpkin, Sugar—1st, Mr. Dey; 2nd, H. B. Currie.

Pumpkin, Mammoth—1st, H. B. Currie; 2nd, R. J. Hotchkiss.

Cucumbers, Long—1st, Trevor Goodall.

Cucumbers, Spine—1st, Mr. Dey; 2nd, F. E. Drinkwater.

Musk Melon—1st, Mrs. A. G. Freize.

Citron—1st, Mrs. Goodall; 2nd, R. J. Hotchkiss.

Tomatoes, Red—1st, Mrs. A. G. Freize; 2nd, Mr. Dey.

Peas, Quart, In Pod—1st, Stella Croll; 2nd, W. H. Marcon.

Peas, Quart, Shelled—1st, Mrs. B. Vaughan; 2nd, Mrs. J. Clegg.

Beans, Quart, String—1st, Mrs. W. Neale; 2nd, Mrs. E. E. Frost.

Beans, Quart, Stringless—1st, A. W. Heath; 2nd, Mrs. B. Vaughn.

Celery, White—1st, Walker Green; 2nd, Mrs. E. Woodward.

Celery, Yellow—1st, Walker Green.

Rhubarb—1st, Chas. James; 2nd, Jas. Clark.

Parsley—1st, Mrs. R. M. Milligan, 2nd, Mrs. M. M. Stephens.

Parsnips—1st, H. B. Currie; 2nd, F. E. Drinkwater.

Egg Plant—1st, Mrs. A. G. Frieze.

Collection Table Vegetables Grown by Farmer—1st, Mrs. Adams; 2nd, Indian Boarding School. Special prize.

Collection Vegetables Grown from Rennie's Seeds—1st, Mrs. G. Forrest; 2nd, Miss Stella Croll.

Sunflower Heads—1st, R. J. Hotchkiss.

Grains

Sheaf of Barley—1st, R. J. Hotchkiss.

Sheaf of Wheat—1st, H. Forsberg.

Sheaf of Oats—1st, L. Somers; 2nd, R. J. Hotchkiss.

Field Produce

Field Corn—1st, R. J. Hotchkiss.

Ensilage Barn—1st, R. J. Hotchkiss; 2nd, T. Plaunt.

Largest Swede Turnips—1st, H. B. Currie.

Mangels—1st, Trevor Goodall; 2nd, Mrs. W. Strick.

Mangels, Long Red—1st, Mr. and Mrs. Hodgson.

White Carrots, Stock—1st, F. E. Drinkwater.

Two Heaviest Squash—1st, H. B. Currie.

Two Heaviest Pumpkins—1st, H. B. Currie; 2nd, R. J. Hotchkiss.

Stock Cabbage—1st, H. B. Currie.

Quart Hops—1st, Rev. G. A. Bagshaw; 2nd, Trevor Goodall.

Ensilage Sunflower—1st, T. Plaunt; 2nd, Mr. Orr.

50 lbs. Potatoes—1st, H. B. Currie; 2nd, Mrs. E. E. Frost.

Ladies' Work

Embroidery—

Centre Piece, Solid on White—1st, Mrs. C. James; 2nd, Mrs. H. A. Robinson.

Centre Piece, Silk on Linen—1st, Mrs. Goodall.

Sofa Pillow, Solid, in Silk—1st, Mrs. W. Strick; 2nd, Miss C. M. Taylor.

Sofa Pillow, any Design—1st, Mrs. H. A. Bain; 2nd, Miss Skipsey.

Corset Cover—1st, Mrs. H. A. Robinson; 2nd, Miss C. M. Taylor.

Nightdress—1st, Mrs. H. A. Robinson; 2nd, Mrs. Skipsey.

Pillow Case—1st, Mrs. Adams; 2nd, Mrs. Goodall.

Initial Towel—1st, Mrs. H. A. Robinson; 2nd, Miss Stella Croll.

Sideboard or Dresser Scarf—1st, Mrs. W. Strick; 2nd, Mrs. H. S. Ayre.

Tea Cloth—1st, Mrs. Percy Stony; 2nd, Mrs. F. W. Carson.

Crochet Work—

Doily, under 10 in., all Crochet—1st, Mrs. J. Clegg; 2nd, Mrs. Adams.

Doily Linen Centre—1st, Mrs. Clegg; 2nd, Mrs. Wood-Lee.

Centre Piece, Linen Centre, 18 in.—1st, Mrs. Adams; 2nd, Miss C. M. Taylor.

Yoke for Nightdress—1st, Mrs. Adams; 2nd, Mrs. Skipsey.

One Yard or More Crochet Lace—1st, Miss Stella Croll; 2nd, Mrs. J. Clegg.

Yoke for Corset Cover—1st, Mrs. Adams; 2nd, Mrs. Robinson.

Table Cloth—1st, Miss Watson; 2nd, Mrs. Clegg.

Babies' Jacket—1st, Mrs. H. A. Robinson.

Irish Crochet—1st, Mrs. J. Clegg.

Babies' Knitted Shirt—1st, Mrs. Robinson.

Children's Stockings—1st, Mrs. Percy Stony; 2nd, Mrs. Clegg.

Pair Socks—1st, Mrs. J. Clegg; 2nd, Mrs. E. Woodward.

Knitted Sweater—1st, Mrs. P. Strong; 2nd, Mrs. W. Strick.

Darning on Nainsook—1st, Mrs. E. Woodward; 2nd, Mrs. Clegg.

Knitted Hose—1st, Mrs. G. H. Vaughan.

Knitted Scarf—1st, Mrs. Clegg.

Tatting

Tatting, Any Kind—1st, Mrs. G. Bagshaw.

Smocking, Any Kind—1st, Mrs. J. Clegg.

Plain Sewing, Half Dozen Button Holes—1st, Mrs. E. Woodward; 2nd, Mrs. J. W. Heaslip.

Kitchen Apron—1st, Mrs. J. Clegg; 2nd, Mrs. J. W. Heaslip.

Patchwork Quilt—1st, Mrs. Alford; 2nd, Mrs. Forrest.

Rag Mat—1st, Mrs. Forrest; 2nd, Mrs. T. S. Grieve.

Pajamas—1st, Mrs. J. Clegg.

Sewing by Bachelor—1st, A. W. Heath; 2nd, E. Woodward.

Girls under 20, over 14—Twelve Button Holes—1st, Kathleen Frost.

Embroidered Sofa Pillow—1st, A. Forrest; 2nd, Dora Skipsey.

Crochet Yoke—1st, Alice Clegg; 2nd, Kathleen Frost.

One Yard Crochet—1st, Dora Skipsey.

Girls 14 and under—

Six Button Holes—1st, Dorothy Frost.

Darning on Worn Sock—1st, Lucy Clegg.

Outlining—1st, Lucy Clegg; 2nd, Doris Wood-Lee.

Children under 11—

Hemmed Tea Towel—1st, Violet Bain.

Yard Crochet Lace—1st, Violet Somers.

Outlining—1st, Frances Dopson; 2nd, Marion Dopson.

Domestic Science

Boston Brown Bread—1st, Mrs. H. A. Robinson; 2nd, Mrs. A. G. Frieze.

Graham Bread—1st, Mrs. J. Clegg; 2nd, Mrs. W. G. Bigmore.

White Loaf Bread, Royal Household Flour—1st, Mrs. H. E. Thoms; 2nd, Mrs. E. E. Frost.

White Loaf Bread, Five Roses Flour—1st, Mrs. E. E. Frost; 2nd, Mrs. A. G. Frieze.

Half Dozen Rolled Oats Cookies—1st, Mrs. Skipsey; 2nd, Mrs. H. A. Robinson.

Half Dozen Plain Cookies—1st, Mrs. C. James; 2nd, Mrs. H. E. Thoms.

Light Layer Cake, Iced—1st, Mrs. C. James; 2nd, Mrs. H. A. Robinson.

Rolled Jelly Cake—1st, Mrs. H. E. Thoms; 2nd, Mrs. H. A. Robinson.

Fruit Cake—1st, Mrs. Forrest; 2nd, Mrs. J. Clegg.

Nut Loaf—1st, Mrs. J. Clegg; 2nd, Mrs. H. A. Robinson.

Lemon Pie—1st, Mrs. C. A. Cox; 2nd, Mrs. H. A. Robinson.

Best Short Bread—1st, Mrs. H. A. Bain; 2nd, Mrs. S. Eaton.

Apple Pie—1st, Mrs. W. Nicholas; 2nd, Mrs. P. Nicholas.

Deep Apple Pie—1st, Mrs. Duff.

Six Quarts Canned Fruits, 6 Varieties—1st, Mrs. G. Forrest.

Six Pints Jam—1st, Mrs. J. Vucer; 2nd, Mrs. Bigmore.

Three Glasses Jelly—1st, Mrs. G. Forrest; 2nd, Mrs. G. A. Huff.

Three Pints Pickles—1st, Mrs. G. Forrest.

Three Varieties Chutney—1st, Mrs. A. G. Freize.

Best Collection Canned Fruit and Vegetables—1st, Mrs. A. W. Heath; 2nd, Mrs. G. Forrest.

Best Collection Fish, Fowl and Meat, Canned—1st, Mrs. E. Woodward; 2nd, Mrs. Duff.

Girls Under 20, Over 14

Loaf White Bread, Royal Household—1st, Kathleen Frost; 2nd, Agnes Forrest.

Half Dozen B. P. Biscuits—1st, A. Forrest; 2nd, Kathleen Frost.

Best Fruit Cake—1st, Agnes Forrest.

Best Marble Cake—1st, A. Forrest; 2nd, K. Frost.

Layer Iced Cake—1st, Dorothea Bagshaw; 2nd, F. Frost.

Half Dozen Plain Cookies—1st, A. Forrest.

Half Pound Chocolate Fudge—1st, A. Forrest; 2nd, F. Frost.

Girls Under 14 Years

White Bread—1st, Hattie Forrest; 2nd, Marjorie Thoms.

Loaf Brown Bread—1st, Marjorie Thoms; 2nd, Indian School.

Half Dozen B. P. Biscuits—1st, Lucy Clegg; 2nd, Hattie Forest.

Best Layer Cake—1st, Margaret Burde; 2nd, Eva Clegg.

Half Pound Maple Cream—1st, Eva Clegg; 2nd, Hattie Forrest.

Best Quart Canned Blackberries—2nd, Lucy Clegg; 2nd, Eva Clegg; 2nd, Hattie Forrest.

Dairy Products

Ornamental Butter—1st, Mrs. E. Woodward.

One Pound Print by Lady With 1 Cow—1st, Mrs. Alford; 2nd, Mrs. Vaughn.

Best Two Pound Print—1st, Mrs. T. S. Grieve; 2nd, Mrs. Strick.

Best 5 lbs. Honey in 1 lb. Combs—1st, Mrs. Goodall.

Best 5 lbs. Honey—1st, T. S. Grieve; 2nd, Mrs. Goodall.

Best 10 lbs. Strained Honey—1st, Mrs. Goodall.

Miscellaneous—Eggs

Dozen White—1st, Mrs. Goodall; 2nd, Mrs. M. M. Stephens.

Brown Eggs—1st, H. Hills; 2nd, H. B. Currie.

Heaviest Brown Eggs—1st, Mrs. T. Grieve.

Heaviest White Eggs—1st, Mrs. T. S. Grieve; 2nd, Mrs. Hodgson.

Uniform and Heaviest Eggs—1st, Mrs. H. E. Thoms.

School Work

Best Map of Canada—2nd, Sybil Bayne.

Best Map of B. C.—First and Second Indian Boarding School.

Best Specimen Writing, 9-11 years—1st, Amy Nelchi; 2nd, Jean Wyatt.

Best Specimen Writing, 12-14 years—1st, Florence Toy; 2nd, Mary Heath.

Best Specimen Writing, 15-16 years—1st, Emma Fred; 2nd, George Klutest.

Best and Largest Display of Wild Flowers, Named and Mounted—1st, Sybil Bayne.

Best Display of Drawings and Paintings by Child—1st, Indian Boarding School.

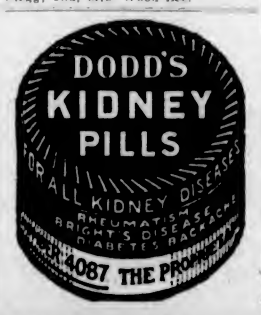

Gordon Drysdale LIMITED

Store Opens at 9 a.m. and Closes at 6 p.m.
Wednesday at 1 p.m.

For Winter Service Buy a Burberry Coat

Every woman will be interested in this showing of new Burberry Coats. There are so many fabrics, colors and styles to choose from that one cannot help but select satisfactorily. For town or country wear, for motor or steamer, the Burberry Coat is unequalled. You have only to inspect these Burberry Coats to appreciate the fact that they are fashioned from the best of fabrics and embody workmanship of an unusually high order. Prices, from **$59.50** to **$105.00**.

—Drysdale's Women's Coat Shop, First Floor

Beautiful New Silks for Fall

All Silk Canton Crepe, a new fabric which is 40 inches wide and specially suitable for women's and misses' dresses, blouses and fine lingerie. Shown in grey, Nile, orchid, pink, navy, electric blue, orange, peacock, henna, black and white, **$3.95** a yard.

All Silk Canton Crepe, is 40 inches wide, and very suitable for women's day and evening dresses, etc. Shown in shades of flame, Pekin, orange and ocean green, **$7.50** a yard.

—Drysdale's Silk Shop, Main Floor

Phone 1876 First Floor, 1877
Blouses, Lingerie and Corsets, 1878
Sayward Building, Douglas Street

Professional

Best Display of Baking—1st, Mrs. Higginbottom.

Women's Institute Prize to Girl Making Most Points—1st, Lucy Clegg; 2nd, H. Forrest.

Women's Institute Prize to Boy Making Most Points—1st, E. Wood-Lee.

WILL ENTERTAIN OFFICIALS

NANAIMO, Sept. 12.—On the occasion of the visit of Dominion President J. A. Banfield and Dominion Secretary E. M. Trowern to Nanaimo, the local branch of the Retail Merchants' Association will hold a dinner at the Windsor Hotel on Wednesday evening. The visitors are thoroughly conversant with all branches of the R. M. A. work, and as they are interesting speakers a large attendance is anticipated. Dominion Secretary E. M. Trowern has been identified with the work of the Retail Merchants' Association of Canada for 25 years. He is a practical jeweler and conceived the idea of a national organization from his experience in Toronto in connection with taxation and other matters. His position as Dominion secretary has brought him into intimate contact with every phase of retail merchandising, and his work, particularly in the legislative field, has been invaluable. While in Nanaimo he will explain to confectioners and others the association's position with regard to the sales tax which the Inland Revenue Department has attempted to collect from confectioners on the ground that they are manufacturers. This has been a controversial question for some time, and the Retail Merchants' Association of Canada has fought two cases in the courts successfully, details of which will be explained by Mr. Trowern to all interested.

AMBULANCE TEAM RETURNS

NANAIMO, Sept. 12.—In the Odd Fellows' Hall Saturday evening, the Western Fuel Ambulance Class gave a concert and reception to Captain Barton's First Aid team, which returned on Friday from St. Louis, where they won fourth position in the big international first aid meet. Mr. R. Shields occupied the chair.

Mr. W. H. Moore in a few well chosen words welcomed the team home and congratulated them on their good showing at St. Louis. A lengthy programme of songs and recitations was given, while Lewis' orchestra rendered several selections. The following contributed to the programme: Mrs. L. Jones, Miss E. Barrie, Mrs. Muir, Mrs. P. Cooper, Mr. T. Lewis, Mr. Evan Jones, Mr. Ralph Johnson, Mr. W. Thorpe, Mrs. E. H. Patterson, Mrs. Kay and Mr. W. Fulton. Mr. A. Dunsmore was the accompanist.

Fire Loss at Brampton

BRAMPTON, Ont., Sept. 12.—One of the worst fires in the history of the town did $60,000 damage to the plant of the Gummed Paper Company, Limited, on Saturday.

The finest plants of the world's finest gardens give their topmost tender leaves to Tetley's Golden Tips Tea. That's why it is so fragrant—so full-flavored—so good.

TETLEY'S
Makes good TEA a certainty

A century of blending experience has filled every cup brimful of cheer, satisfaction and rest.

Big Purses Attracting Leading Stables Here

SPORTING NEWS

Beckett Wins Easily From Boy McCormick

WE ISSUE GUN LICENCES

You Men Who Will Go Hunting on the 17th

Come in this week and get a copy of our handy Game Law Booklet for 1921-22. You'll find our stock of hunting sundries, shells, guns, etc., as complete as ever, and prices as low as it is possible to make them.

RUBBER BOOT SPECIALS

Ideal for the opening of the season. Black Rubber Sole Shoes. Regular $2.50; special $1.60
Brown Canvas Boots, regular $4.25; special $3.35

HUNTING CLOTHING

Hunting Vests, $4.25 and $2.75
Hunting Coats, with game pockets $4.75
Hunting Coats, with pockets front and rear, $8.75 to $5.75

Peden Bros

719 Yates Street Phone 817

HORSEMEN GRATIFIED AT LARGE PRIZES

Purses Offered at Coming Race Meet Help to Foster Sport—Attractive Wind-up Programme.

With at least $500 guaranteed horsemen in every race, and a thousand dollar handicap on the final day of the meeting, the last seven days' racing of the British Columbia season will get under way, rain or shine, at the Willows next Saturday.

Announcement that the stewards had decided to award horsemen this amount in prize money was received with considerable surprise and enthusiasm by those who follow the ponies around the circuit, and also by all followers of the "sport of kings" in Victoria. This is the first time on record that purses of this size have been guaranteed for thoroughbred racing in these parts, and the stewards in charge of the affair are to be complimented for the substantial advance they have made in this respect. Mr. Herb Fullerton, one of the keenest racing officials on the Pacific Coast, stated today that his associates knew they were establishing a new precedent by awarding $500 per race, but he explained that it had been done to foster the sport in Victoria. "It means keener competition among the horsemen," he pointed out, "and it also means that next season some of the greatest thoroughbreds in the country will come to Victoria."

Horsemen Surprised

One of the most consistent money-winning owners now at the track, who only made his inaugural visit to the Coast this Summer, declared today that the increased prizes awarded by Mr. Fullerton and his associates completely surprised the visiting horsemen. "It is a move in the right direction," he said, "and will undoubtedly attract every stable of note in the West next Summer."

Regarding the outlook for the final week's racing of the season here, this particular owner was very optimistic, and predicted that it would be the most successful ever staged at the Willows. The horses are in fine condition and large fields are assured in every event, he added.

Nearly three hundred thoroughbreds are quartered at the track, and those fans who desire to obtain a line on the form of some of their particular favorites should make a visit to the Willows bright and early some morning this week.

It is officially stated that the most attractive programme of the entire British Columbia season will be arranged for the opening of the meet next Saturday

HIGH SCHOOL BASKETBALL

Students Show Enthusiasm and Prospects Good for Fine Team This Season

A meeting was called yesterday of pupils interested in basketball at the Victoria High School. In the past the school's teams have made an excellent showing, having one of the strongest fives in the city. Having lost their able coach, Mr. E. Yeo, and every member of last year's senior team, the students are endeavoring to get together again and form a combination that will have much of the old-time "pep," and no little of last year's science.

Teams for the interclass championship are to be organized in the near future under the direction of the physical and military drill instructor, Major Harvey. The students are enthusiastic about the coming season and it is their intention to continue to shine in sport circles as well as in those of a scholastic nature.

There is much material for all sorts of athletic teams available and the High School should be able to uphold its records and traditions of the past, and carry off a good share of the trophies.

NEW YORK TEAMS LEAD BOTH LEAGUES

St. Louis Holds Down Third Place in Each, With Little Prospect of Improving Position.

NEW YORK, Sept. 12.—Teams representing New York and St. Louis monopolized first and third places in the major leagues today. The Giants were leading the National League, eight points ahead of Pittsburg, and the Yankees had a twelve point advantage over Cleveland in the American League.

Occupying third place in the National League were the St. Louis Cardinals, about fifty points behind Pittsburg, while their fellow townsmen, the Browns, in third place in the American League, were over a hundred points from Cleveland.

Five home runs were made in yesterday's games. Bob Meusel, of the Yankees, hit his 20th of the season, while McHenry, of the Cardinals, scored his 17th.

The pennant hopes of the St. Louis Nationals were given a rude setback by Cincinnati in the latter days of last week. Their heavy hitting aggregation were helpless against the Red hurlers. Washington continued on its downward trend in the American League, and the lowly Phillies failed to get out of an ever-deepening rut in the National.

JOE BECKETT WINS FROM BOY M'CORMICK

Loser Was Game and Took Bad Beating—Bell Saved Him From Actual Knockout in Twelfth Round.

LONDON, Sept. 12.—Joe Beckett, former heavyweight champion pugilist of Great Britain, defeated "Boy" McCormick in their fifteen-round bout here today. McCormick was badly beaten and retired at the end of the twelfth round. t was a hard-fought contest. McCormick was game and floored Beckett in the seventh round for a count of seven, but was unable to prevail against Beckett's strength. McCormick was severely punished and floored three times in the twelfth and was only saved from a knockout by the bell.

Georges Carpentier witnessed the battle.

RICKARD ARRANGING MIDDLEWEIGHT BOUT

Offers Happy Littleton Match With Johnny Howard—Champion Wilson Won't Come to Terms

NEW ORLEANS, Sept. 12.—Happy Littleton, southern middleweight, has received an offer from Tex Rickard to meet Johnny Howard in a bout at Madison Square Garden on October 7, according to Littleton's manager. The telegram making the offer said that Downey, Wilson or O'Dowd would not talk terms, and should Littleton make a good showing in the East, Rickard would force a championship fight with the southern champion. Littleton meets Mike Gibbons here on October 31.

LEAGUE BASEBALL

Coast

At Seattle—	R.	H.	E.
Portland	9	13	0
Seattle	2	6	4

Johnson and Baker; Cooper and Spencer.

At San Francisco—	R.	H.	E.
Oakland	6	14	1
San Francisco	1	6	0

Jones and Koehler; McQuaid, Keefe and Yelle.

National

At Pittsburgh (1st game)	R.	H.	E.
Boston	4	9	1
Pittsburgh	5	12	4

Oeschger, Braxton, Scott and Gowdy, O'Neill, Gibson; Cooper, Adams and Schmidt.

(Second game)—	R.	H.	E.
Boston	4	10	0
Pittsburgh	3	9	0

Watson, Morgan and O'Neill; Glazner, Zinn, Bigbee and Gough.

American

Boston-Philadelphia game postponed; rain.

American Association

Louisville, 6; Columbus, 4.
Kansas City, 6-2; Minneapolis, 2-6.
No other games scheduled.

Sunday Games

Coast

Portland, 5-3; Seattle, 3-1.
Salt Lake, 9-10; Sacramento, 15-3.
Oakland, 3-5; Vernon, 6-7.
Los Angeles, 2-4; San Francisco, 3-1.

American

Boston, 3-1; New York, 1-5.
Cleveland, 8; St. Louis, 4.
Detroit, 5; Chicago, 1.
Philadelphia, 6; Washington, 7.

National

New York, 11; Brooklyn, 3.
Pittsburgh, 1; Cincinnati, 4.
St. Louis, 10; Chicago, 5.

American Association

Toledo, 0; Indianapolis, 2.
Minneapolis, 8; Kansas City, 2.
Columbus, 3-2; Louisville, 1-3.
St. Paul, 5-4; Milwaukee, 9-2.

Official Standings

SAN FRANCISCO, Sept. 12.—Standings of the Pacific Coast League including yesterday's games, follow:

Club	W.	L.	Pct.
Los Angeles	96	69	.582
San Francisco	97	70	.581
Sacramento	96	70	.578
Seattle	90	72	.556
Oakland	86	79	.521
Vernon	86	81	.515
Salt Lake	65	97	.401
Portland	42	120	.250

Let's Wash It—!

DRIVE around this way and let our Mr. Harry Rutherford wash your car and we'll be surprised if you don't fall in love with the old "bus" all over again.

By the way, our promises are not like pie crust—made to be broken. We'll deliver your car ON TIME.

WEILER AUTO SUPPLY HOUSE

Douglas St. at Broughton (New Otto Weiler Building)
TELEPHONES: Office, 659; Battery Dept., 669; Night Phone, 68

Auto Repairs

The up-to-date facilities of this big repair shop make possible quick and accurate work. This means that we can do your repairs on time and at minimum prices.

Jameson & Willis, Ltd. Automobile Showrooms, 739 Fort St. Accessories, Gas, Oil, 740 Broughton St

HARRIS & SMITH

now have the famous B. S. A. guns in stock; also the **PARKER, ITHACA, FULTON and other makes**

Rifles — Winchester, Savage, Stevens, Etc.
Shells—Eley's, Winchester, Canuck and Regal
Shells—.22 of all kinds

SHOOTING LICENCES ISSUED HERE

1220 Broad Street Phone 3177

SATURDAY'S SCORES AT THE RIFLE RANGES

5th Regiment Scores

The usual weekly shoot was held in fine weather at Clover Point on Saturday. The wind was fairly strong and was on the left, which is very rare for the range. A rather poor light at 500 yards spoiled one or two good scores, but on the whole they were satisfactory. Pte. McGibbon scored a possible at 200 yards.

The following were the scores:

A Class—	200	500	600	Ttl.
Sgt. Llewellyn	30	28	32	90
Lt. de Carteret	34	29	27	90
Pte. McGibbon	35	26	25	86
Sgt. Stockey	28	34	22	84
Lt. Maclean	25	29	18	72
B Class—				
Capt. H. L. Robinson	29	29	25	83
B.Q.M.S. Food	31	29	22	82
Lt. Monteith	27	30	22	79
C.M.S. Bowden	30	24	23	77
Gnr. Edwards	9	12	12	33

Canadian Scottish

In the 16th Canadian Scottish Rifle Association shoot S.Q.M.S. D. Fyvie won the "A" Class spoon with a score of 96, and Pte. A. B. Food won the "B" Class spoon with a score of 84. The scores of the marksmen were as follows:

Name	200	500	600	Ttl.
*S.Q.M.S. D. Fyvie	34	31	31	96
Maj. F. Richardson	29	30	31	90
Sgt. H. Burton	31	33	26	90
Cpl. A. E. Ashe	30	31	27	88
Maj. R. G. Monteith	29	30	28	87
*Pte. A. B. Food	26	30	28	84
Sgt. W. E. Mitchell	30	33	21	84
†Mr. A. C. Kennedy	26	29	28	83
Cpl. F. V. Richardson	31	30	21	82
Pte. T. N. Hibben	30	23	28	81
†H. J. Todd (Cadet)	28	25	27	80
Pte. F. W. Hamilton	29	29	22	80
Pte. J. E. Edwards	32	29	19	80
Sgt. C. Coutts	28	26	22	76
†Cadet C. Dibble	25	30	30	75
F. W. Harding	24	28	12	74
Mr. A. H. Kerr	14	23	25	62
†Miss L. Woods	22	22	13	57

*Spoon winners.
†Hon. members.

Mickey Walker Ill

NEWARK, Sept. 12.—The 12-round bout between Kid Lewis and Mickey Walker, of Elizabeth, N.J., scheduled for tonight, has been postponed on account of Walker's illness.

15¢ Package

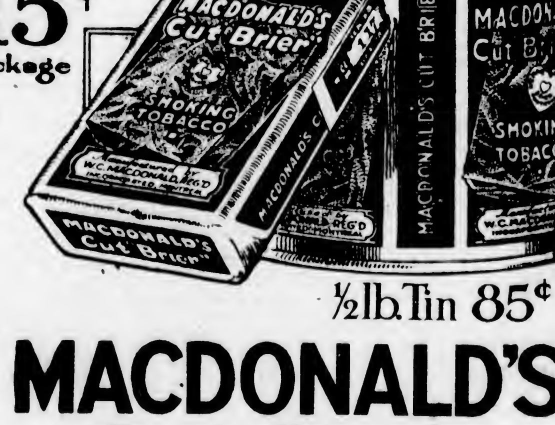

½ lb. Tin 85¢

MACDONALD'S Cut Brier

MORE TOBACCO FOR THE MONEY

FROM the moment Cut Brier was offered to the Public it was accepted by the great majority of smokers as an old friend.

For Cut Brier has in convenient form the Macdonald quality that has been known and preferred in Canada since the "fifties."

The Tobacco with a heart

VICTORIA TENNIS CLUB

American Tournament Starts on Wednesday With Good List of Entries

The Victoria Lawn Tennis Club, taking advantage of the splendid weather for the grass court game, has organized an American tournament. Entries have been received to make three divisions, two of mixed doubles and one of ladies' doubles. The following are the pairs in the various divisions:

Division A

Mrs. Meredith and J. Hutchison.
Miss Lawson and H. B. Mogg.
Miss M. Leeming and T. H. Leeming.
Miss Barton and H. T. Matson.
Mrs. Vickery and J. S. Proctor.
Mrs. Unsworth and J. Cunningham.
Miss M. Mason and P. Vickery.
Mrs. T. H. Leeming and A. W. Idiens.

Division B

Mrs. H. B. Mogg and W. H. Cartwright.
Miss Pegg and J. Edwards.
Mrs. Rickaby and G. L. Foulkes.
Miss Watson and H. S. Beckton.
Miss Wright and C. N. Milligan.
Miss McNeill and A. F. Mitchell.
Miss Clarke and G. J. Stannier.
Miss Mason and G. Cunningham.

Ladies' Division

Mrs. Hodgins and Miss Hodgins.
Miss Coney and Miss McCulloch.
Mrs. Sharpe and Miss Archibald.
Mrs. Sayer and Mrs. Beckton.
Miss Fulton and Miss Douglas.
Miss Swan and Miss Alexander.
Miss H. Leeming and Mrs. P. N. A. Smith.

All the above named players are requested to be at the courts on Wednesday evening next, at 5 o'clock, ready to play.

TAIT IS WINNER OF POOLEY TROPHY

Won Trapshooting Cup After Three-Cornered Tie—Esquimalt Gun Club's Final Practice Tomorrow.

The shoot held by the Esquimalt Gun Club for the R. H. Pooley Challenge Cup was won by E. L. Tait after a three-cornered tie between Tait, Stevenson and Bennett, each of whom broke 19 targets ot of 25. Tait won the shoot-off with a score of 13 out of 15. W. N. Lenfesty came next after these three shooters with a score of 18. The gale that was blowing during the shooting was against very good scores being made, but there was a large turn-out of shooting men, some thirty-two taking part, and during the day there were nearly 1,800 targets trapped.

The club will hold its final practice shoot tomorrow afternoon at 2:30 o'clock, when all shooters will be welcome to come and take part, and it is anticipated that there will be a large attendance of gunners to take the opportunity of getting their eye in for the blue grouse season.

J.B.A.A. RUGBY MEETING

Material for Championship Team Is Looked for by Association This Season

A meeting of those interested in the organization of rugby football teams of the James Bay Athletic Association was held in the club rooms last night. It was decided that the association would put two teams in the field, a senior and intermediate. There is some very fine new material, Secretary Travis stated last night, and the association has hopes of carrying off some more trophies.

Ross Johnson has been elected captain of the senior team, but a pilot has not yet been chosen for the intermediate fifteen.

The players will practice in the gymnasium, and get down, as soon as possible, to hard training. The Oak Bay football grounds will be utilized for field practice, and regular turnouts are assured by the enthusiasm of the players.

WILL BACK MANNING FOR ANY AMOUNT AGAINST SINGLE G.

SYRACUSE, N.Y., Sept. 12.—Thomas W. Murphy, driver of Peter Manning, 2:00 world's champion trotter, tonight issued a challenge to race Single G, 1:59, Ed Allen's famous pacer, for a side stake of any amount from $10,000 to $100,000, winner to take all, at the October Grand Circuit meeting in Lexington, Ky.

MATCH IS CANCELLED

Miss Lenglen Not Well Enough to Meet Mrs. Mallory as Arranged

NEW YORK, Sept. 12.—Doubt that Suzanne Lenglen would play tennis in the United States again this season was expressed by her friends today in commenting on the illness which forced her to stop playing at the Crescent A. C. yesterday, after losing one set in an exhibition doubles match.

She was to have met Mrs. Molla Mallery again next Friday at Philadelphia. This match has been definitely cancelled.

Residence Rooms for Young Men

Clean, comfortably furnished rooms may be secured in the large, cheerful building of the

Young Men's Christian Association

Cor. View and Blanshard Sts.

SHOWER BATHS, with hot and cold water are conveniently located on each floor.

THE RENTAL RATES are $3.00 and $4.00 per week.

Young men away from home will find it very advantageous to make the Y.M.C.A. Building their headquarters.

HORSES WILL RACE BY ELECTRIC LIGHT

SEATTLE, Sept. 12.—Horse racing by electric light is one of the novel features planned each evening except Sunday, at the Western Washington Fair, at Puyallup, October 4 to 9, inclusive, according to announcement yesterday of W. H. Paulhamus, president and manager.

The thrill of watching the ponies come galloping down the stretch under powerful electric lights will be afforded the fans who attend. Besides the great lights arranged around the track, seven powerful flood lights of from 500 to 1,000 kilowatts each will be installed on top of the grandstand so that the jockeys and their mounts can be watched clearly at every point of the track.

C.P.R. FOOTBALL

The C. P. R. Football Club will hold a meeting tomorrow evening at 8 o'clock in Dr. Grant's office in the Permanent Loan Building. All members are asked to attend the meeting. Efforts will be made to arrange a practice match for Saturday of this week. The C. P. R. should be able to get together a useful team and will no doubt be strong contenders in the intermediate league this year. The committee will meet in the same place a quarter of an hour before the general meeting.

OLD COUNTRY FOOTBALL

LONDON, Sept. 12.—Results of Association football games played today were:

First Division

Aston Villa, 1; Blackburn R., 1.

Second Division

Clapton Orient, 2; Portvale, 0.

Third Division

Southern Section

Swansea, 2; Brighton, 1.
Newport, 2; Southend, 1.

Northern Section

Nelson, 1; Staleybridge, 0.

LYONS IS CHAMPION

ST. ANDREWS-BY-THE-SEA, N.B., Sept. 12.—George S. Lyons, Lambton Club, Toronto, won the championship of the Canadian senior golf association for the fourth time, today.

Notice to Hunters

Any person found hunting on that fenced tract of land belonging to the Gillespie Estate, lying between Matheson Lake (Metchosin Dist.) and Inner Sooke Harbor, on either side of the C.N.R., without written permission, will be prosecuted to the full extent of the law.

Rain at Philadelphia Delays National Tennis

SPORTING NEWS

Veterans of France Plan for Good Bouts

"Thank You"

YES, SIR—WE OWE THE SMOKERS OF VICTORIA THIS WORD OF ACKNOWLEDGMENT FOR THE CORDIAL SPIRIT IN WHICH THEY HELPED OPEN VICTORIA'S SERVICE TOBACCO SHOP SATURDAY.

THE WELCOME WE RECEIVED RANG TRUE, AS TRUE HOSPITALITY ALWAYS DOES.

WE WERE MADE TO FEEL AT HOME FROM THE VERY START.

MERE THANKS, HOWEVER EARNEST THEY MAY BE, FALL SHORT OF THE OCCASION.

WE MUST PAY OUR DEBT OF GRATITUDE IN A BETTER WAY.

"Judge Us by the Way We Serve You"

SERVICE TOBACCO SHOPS, LTD.
Corner Yates and Douglas Streets

MAKE UNIFORM RULES FOR CANADIAN RUGBY

TORONTO, Sept. 11.—This season, for the first time in history, all Canadian Rugby leagues in the Dominion will play under one set of rules. At a meeting yesterday of the rules committee of the colleges a decision was reached to adopt the C. R. U. rules and to affiliate with that body.

Quebec, Interprovincial, Intercollegiate, Alberta, Manitoba, Saskatchewan and the O. R. F. U. are now members of the C. R. U., which means that the winner of the West will meet the winner of the East here in the finals next year.

ENGLISH ATHLETES DEFEAT FRENCHMEN

PARIS, Sept. 12.—An English athletic team today defeated a French team at a meeting in the Colombes Stadium, and made a total of 123 points to 110 before 20,000 spectators. Josef Guillemont, the French cross-country runner, won the 5,000 metres in sensational style. His time was 15 minutes flat.

Treat Yourself

Peppermint flavour that tingles on your tongue.

Keeps on tingling, too, for like

It's a lasting flavour—cooling to parched throats—and aiding digestion.

The Flavour Lasts A102

COUNCIL SPLITS ON CABARET REGULATION

Rejects Two Recommendations of Police Commission—By-Law Changed to Regulate Age of Male Patrons.

Considering the Cabaret By-law in committee last night, the City Council refused to accede to the Police Commission's request that the closing time be changed from twelve to one o'clock and that the admittance age be altered from twenty-one to eighteen years. The Council went further. It made it illegal for boys under the age of twenty-one years to enter a cabaret.

Supporters of the amendments asked by the Police Commission, when they found themselves outvoted, had the by-law altered to set an age limit for boys, contending that there was no reason to discriminate. The Police Commission's recommendation that no female be allowed in a cabaret without male escort was adopted by the Council.

When Alderman Sangster moved that the committee rise and report the by-law complete with amendments, Alderman Todd, a supporter of the Commission's proposals, said, "This by-law is a really ridiculous affair, and we would be making a mistake in adopting it. It is true that we have all got a good deal of amusement out of it, and for this reason we may regret any final action, but I suggest that the aldermen consider it carefully and visit these 'dens of iniquity,' as some of you seem to imagine the cabarets to be. If they are as bad as some of the aldermen say they are, they should be put out of business. If they are all right we should allow those operating them to make a living from them, and if this by-law passes they will not be able to do so."

Laid on Table

A motion by Alderman Todd that the report lie on the table for a week and copies of the amended by-law be furnished the aldermen passed.

Alderman Fullerton was against the change in the closing hour from twelve to one o'clock. "Because the Police Commission makes recommendations we don't have to swallow them," he remarked.

Alderman Todd claimed that 12 o'clock was unreasonably early.

When the age at which girls might be permitted to attend cabarets was discussed, Alderman Andros suggested that the matter of age be left out altogether, contending that if the cabarets were properly conducted and the proper escort provided there should be no objection to a girl of sixteen entering, and if the places were not fit for girls of sixteen they should be closed up. When the age limit was left by the Council at twenty-one, Alderman Woodward, who agreed with Alderman Andros, said that there should be no differentiation between boys and girls, for both must be protected. "See that they're vaccinated, too," remarked Alderman Andros. When Alderman Woodward moved an amendment to include boys in the admittance limitation, Alderman Todd declared that he would support it for the whole by-law was such a gem.

BOXING FAVORITES TO SHOW NEXT WEEK

Good Card of Bouts Arranged for Tournament to Be Staged by Veterans of France.

The completed card for the big boxing tournament to be staged by the Veterans of France under the auspices of the Fifth Regiment on Wednesday, September 21, is now to hand, and promises to be one of the most interesting fistic entertainments ever staged in the city. Great care has evidently been taken in the matchmaking, with the result that the contestants in each of the four bouts are as equally matched as it is possible to have them. Under these circumstances the public can confidently look forward to a good clean exhibition of boxing, with the struggle for supremacy in doubt until the referee has given his decision.

The principals in the main bout, Charlie (Roughhouse) Burns and Charlie Martin, have been quietly training ever since the match was arranged some weeks back, and both of them are in excellent shape for the long route they will travel. This is Burns' first visit to Victoria in the boxing business, and the Victoria fans are looking forward to seeing something of a real classy nature. At the present time he seems to be the favorite, his long and successful ring career in the United States, Canada and Australia having earned for him an enviable record as one of the most promising of the present-day lightweights. Charlie has never even been knocked off his feet during the course of over seventy ring battles, so that if Martin succeeds in lowering his colors, he will have accomplished something to be proud of. The latter suffers in comparison in so far as experience is concerned, but he is a young, rugged boxer who is sure to give an excellent account of himself, and there are many indeed who think he can manage to bring home the bacon.

In the second big bout of ten rounds Johnny Morgan, Vancouver Island's star welterweight, will try conclusions with Soldier Woods, of Seattle, who is well and favorably known to followers of the boxing game all over the Coast. Each of these boys has adopted much the same style in his boxing and there is little to choose between them so far as records go. This should be a real good scrap.

Billy Sneddon is too well known to Victoria fans to need any introduction. Those who have seen him in action know that he can always be relied upon to put up an interesting argument. Billy is training hard at Work Point where he is now located as a member of the P. P. C. L. I. His opponent, Joe Nestman, is one of the best known Vancouver lightweights. This is the first meeting of these boys and is causing a lot of interest. They will box over the six-round route.

Lance-Corporal Walter Hayden, of the P. P. C. L. I., will meet Kid Brady, of Vancouver, in a four-round bout at 135 pounds, and both boys are looking forward to the meeting. They are very evenly matched and should put up a good scrap.

Tickets are now on sale and are going very well. Already reservations have been requested from several up-Island points.

SEES VICTORY FOR GOVERNMENT

(Continued from Page 1)

the great issues now confronting the electors of Canada has everywhere met with commendation; it is a platform clean cut and definite, and it has put the great issues squarely up to the people, who are thereby enabled to form their conclusions. Everywhere throughout the country I have received assurances that the Premier's pronouncement has met with general approval as that of a man fully seized with the needs of the Dominion and possessing the ability and statesmanship to carry on in the best interests of all the people. In supporting him the people know exactly what to expect. His platform with reference to the tariff has been made all the more acceptable by reason of the adverse tariff policy adopted by the United States against Canada."

Hon. Dr. Tolmie, referring to local matters, pointed with evident pride to the fact that work is being pushed ahead upon the Esquimalt drydock. The Government, he stated emphatically, will see that the big project is carried through to a completion and the contract entered into with the Lyall Company is finished.

"The work will be completed according to schedule," he stated. "It was hard work to get that dock project here, how hard few people know, but it is now being built, and built at the very best location on this Coast," declared the Minister.

Hon. Dr. Tolmie laughingly begged to be excused from talking of matters political at any length. "There will be time enough for that when the campaign opens in earnest," he said. In the meantime, before that happened, he pleaded his right to enjoy a brief holiday among his own people.

Pétrole Hahn

The World Renowned French Hair Tonic

THE first bald spots, the first grey hairs are usually a source of alarm to men. Dryness of the scalp and dandruff are usually the causes of these troubles.

PETROLE HAHN will prevent both. It soothes and cleanses the scalp, promotes growth and arrests falling and fading of the hair.

Satisfactorily used the world over. Begin its use today.

At all good dealers.

Canadian Agents
Palmers Limited, - Montreal

NATIONAL TENNIS IS HELD UP BY RAIN

PHILADELPHIA, Sept. 12.—The entire schedule of the third day's play for the national lawn tennis singles championships on the courts of the Germantown Cricket Club here was today postponed until tomorrow because of heavy rain.

PHILADELPHIA, Sept. 12.—The programme for today's play in the National Lawn Tennis Singles Championship Tournament, cancelled because of rain, has been scheduled for tomorrow.

Thompson's Entry In

TORONTO, Sept. 12. — Frank Thompson, Canadain amateur golf champion, has entered the United States amateur championship, which begins at St. Louis Saturday next.

Famous Curler Dead

LONDON, Sept. 12.—Robert Gordon, prominent curler, who has accompanied the all-British teams on tours to Canada, is dead.

COUNCIL PONDERS REFORM SCHEME

Little Amendment by Aldermen to That Part of Recommendations of Civic Reform Committee Considered.

The City Council last night endorsed those clauses of the recommendations of Alderman Todd's Civic Reform Committee which called for the maintaining of the Council at its present numerical strength, the placing of the school administration under an education committee of the Council, and the police administration under a police committee. The recommendation calling for a remuneration of $100 a month for aldermen was rejected, and the Council went on record as favoring the elimination of remuneration for aldermen. The clause of the committee's report, setting the aldermanic term at three years, four members retiring every third year and three members retiring in each of the other years, was altered to make the term two years, with half the aldermen retiring every year. The clauses setting the mayor's term, his remuneration and qualifications were not considered at last night's meeting.

After the Council had considered six of the eight clauses in committee, at half-past eleven Alderman Todd, because of the amendments made by the Council to the committee's report, moved that the committee rise, which, had his motion passed, would have meant that the Council dropped the report under consideration. Alderman Sangster tried to soothe Alderman Todd, stating that he agreed that the aldermen should be paid more than at present, but this was no time for such a move. "You are simply a sidestepping politician. I know you," retorted Alderman Todd.

The Council passed a resolution, moved by Alderman Sangster, that the committee rise and report progress.

The Council decided that not only the School Board and Police Commission should be absorbed into the Council, but the Library Commission should share the same fate, and the civic reform recommendations were amended accordingly.

Alderman Todd explained the recommendations of the Civic Reform Committee clause by clause. Dealing with the question of aldermanic remuneration, he pointed out that as yet he had heard no criticism of the plan to raise the salaries to $100 a month. The public, he declared, realized what service on the Council meant and took a broader view than some of the aldermen imagined. As for the suggested increase for the Mayor, his position was a more onerous one than that of the average cabinet minister, barring the Premier. At the present time the occupant would be actually out of pocket at the end of the year. The alderman made a plea for the adoption of the report as a whole, claiming that if it were amended a great deal of its merit would be lost.

An Active Critic

Alderman Aitken was the most active critic of the recommendations. He opened up on the suggestion that the School Board be absorbed. He claimed that the aldermen showed no interest in educational matters, never visiting the schools, and he asserted that the affairs of education should be left in the hands of those who knew something about these matters.

Alderman Sangster remarked that there was nothing to prevent the present trustees from running for the Council.

Alderman Fullerton pointed out that at the present time the School Board must receive the full amount of its estimates even if the full amount of the taxes was not collected. If the Government took over the school cost, as the municipalities were asking, then it would not matter who administered them.

Alderman Sargent replied that whether the taxes were collected or not, school and teachers must be paid for, as education was, in his opinion, the most important thing in the city. He doubted if aldermen would want to give the required time to school affairs. The trouble was, he asserted, that the public did not choose the best people as trustees, one reason being that the best would not stand. Personally he had found enough work on the Council without taking up school or police matters.

Alderman Woodward favored the centralization, claiming that he did not see that the public made a better choice of educationalists for the School Board than for the Council.

"The body responsible for the raising of the money should spend it," said Mayor Porter. The centralization would eliminate the duplication of officials, he contended. When the size of the Council was considered Alderman Aitken brought up the question of the commission form of civic government, telling what had been done in Dayton, Ohio.

Alderman Woodward stated that he was in favor of the commission form of government but had been outvoted on the Civic Reform Committee and would support the Committee's recommendations.

Alderman Todd pointed out that of 128 civic managers in a known list only 44 had served two years or more in the same job. "When a real man comes along who won't kneel to the politicians he gets thrown out," the Alderman asserted. "It's the bad ones that stick."

Mayor Porter thought that the Council was too large as at present constituted.

Just Camouflage

Alderman Aitken claimed the increasing of the remuneration of the aldermen to $100 a month was "just camouflage," and that the same body of men would return to office and continue to do nothing.

Alderman Dewar pointed out that if the recommendations of the Civic Reform Committee were put into effect the aldermen would be called upon to do a great deal more work, and the public would not object to the increased pay if the matter was rightly explained.

Alderman Harvey opposed any increase on the grounds that the present was no time for such move, and he added further that no raise would make him do any better than he was doing at the present time.

Young and energetic business men refused to stand for the Council because they were afraid of adverse criticism and could not financially afford to serve, said Alderman Todd. He hoped to lessen the criticism through the formation of organizations of citizens who would take an interest in civic affairs, and he thought that the increase in remuneration might do something to deal with the second of the reasons.

Mayor Porter declared that he would continue to oppose increases just as he had done in the past.

When the Council turned down the $100 proposal Alderman Woodward moved that the amount be $75 a month, and this also was killed. Alderman Todd then moved that remuneration for aldermen be done away with, and this motion passed. It was just after this that Alderman Sangster's motion for the committee to rise and report passed.

ORANGE OFFICIAL PAYS VISIT HERE

Captain W. C. Whittaker, Grand Master for B.C., Makes Annual Inspection of Local Branches of Order

Captain C. W. Whittaker, Right Worshipful Provincial Grand Master of the L. O. L., of Vancouver, paid his annual visit to the Orange Lodges in Victoria last night at an enthusiastic gathering of Orangemen, which was held in the Orange Hall, with Worshipful Master D. F. Collins presiding.

Accompanying the official visitor was Brother W. T. Jago, Grand Organizer of the order for the province, who is making one of his periodical trips to the city at this time. Captain Whittaker gave a somewhat detailed account of what took place at the meeting of the Grand Lodge of British America, which was held recently in Toronto. He also made a strong plea on behalf of the proposed Protestant Orphanage, which will be built in the Province under the auspices of the Orange Association and the Loyal True Blues.

A visit to the Saanich branch of the order will be made by Captain Whittaker and Mr. Jago tonight, when it is expected that a large attendance of Saanich brethren will be present to welcome their visitor. Mr. Jago will also address the members of Lodge No. 1426 during the evening.

ANNOUNCEMENTS

MacBean's Millinery, 614 View St.

Prof. J. D. Town's Vocal Studio, 1149 Leonard Street, Fairfield.

Auction Bridge Lessons by expert. Apply phone 4373L.

Seven-passenger McLaughlin car for hire. Mrs. K. Schwengers. Phone 389.

Auto for Hire—Studebaker touring. Terms moderate. Mrs. T. Charlesworth. Phone 7311.

Deep Cove Launch and Boat Service to the Islands. Crane & Popham. Phone Sidney 68W, or Chalet.

1921 Overland for hire, $1.50 per hour. H. Llewellyn Edwards, phone 5646L.

For all kinds of catering see Payne & Badger, Central Cafe, or phone 4254L.

See our exercise books. Great value. Victoria Book and Stationery Co., Limited.

Best place in the city for school text books. Victoria Book and Stationery Co., Limited.

On and after September 1 the Central Cafe will open at 7 a.m. to 7 p.m. White cooks.

Dr. J. F. Shute, Dentist, office No. 202 Pemberton Building. Phone 7157.

Maccabees, Victoria No. 1, meeting Tuesday, 7:45 p.m. at 902 Government Street.

Town and Country Library, latest books, reading and writing room, 727 Fort Street.

Ask your grocer for fresh-made Salt Spring Island Creamery Butter, quality guaranteed, now retailing at 60c per pound.

Dr. Geo. C. J. Walker, Dentist, has moved his office from the Arcade Building to Union Bank Building, Room 311. Phone 7195.

Central Park Kindergarten, Queen's Avenue—Miss McCann, graduate of Plesa Kindargarten Training School, teacher. Phone 6639L.

To High School scholars. We are making till September 10 a special price of $1.25 each for the best pencil of the Eversharp type. Victoria Book and Stationery Co., Limited.

Superfluous Hair Permanently Destroyed. Moles Successfully Removed—scientific, antiseptic, safe; absolute cure guaranteed. 13 years' practical experience. Miss Hanman (certificated London specialist), 23 Winch Building.

WE ISSUE GUN LICENSES

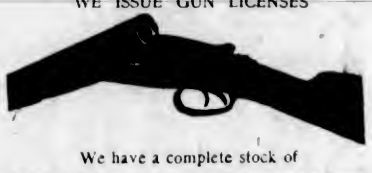

We have a complete stock of

GUNS and RIFLES

including the new English "B. S. A." Hammerless Shotguns, fitted with Jessop fluid steel barrels, Anson & Deely action, walnut stock, with half pistol grip.

"Winchester" and "Dominion" Ammunition

E. G. PRIOR & CO.
Limited Liability
Corner Government and Johnson Streets
Sporting Goods Entrance on Johnson Street

THE UTMOST IN CIGARS

OVIDO
HABANA

The Filler—Choice Havana. Every leaf grown in Cuban soil.
The Wrapper—A neutral tobacco leaf from the sunny "Sumatra Island" that holds in the cigar everything that is good.

SIZES:
SPORTSMAN—CLUB SELECTIONS—DEMOCRAT
15c. 2 for 25c. 10c.

UNIFORM PRICES TROUGHOUT CANADA

We're Moving!

Today we begin moving into our new store, and in a few days we will be able to announce our opening date. Watch for it.

FROST & FROST
NEW STORE—DOUGLAS STREET
Near Yates, next door to the Service Tobacco Shop, Ltd.

Excels All

For Purity, Flavor and Aroma

"SALADA"

TEA

Once Enjoyed Always Enjoyed

In Packets Only. At All Grocers.

DENY PURCHASE OF EMPRESS OF JAPAN

China Mail Company Has No Intention of Acquiring Canadian Pacific Ship—Consider Vessel Too Old.

SAN FRANCISCO, Sept. 12.—Officers of the China Mail Steamship Company yesterday strenuously denied the statement that they were about to purchase the old steamer Empress of Japan from the Canadian Pacific Railroad Company, adding that should they decide to acquire another steamer to add to their fleet it will be a new, modern craft.

The Empress of Japan has for years been operated in the transpacific service out of Victoria, but has apparently practically outgrown her usefulness or else is now considered too small for that trade, with the result she has been on the market seeking a purchaser for many months.

At one time it was reported the Pacific Steamship Company was negotiating for her to replace the Governor, but this deal fell through, it is reported, because the United States Government refused to grant permission to operate her in the coastwise trade owing to being a foreign-built craft.

OPERATION PERFORMED WHILE VESSEL HALTS

Cassandra Stops at Sea for One Hour While Famous Medical Passengers and Ship's Doctor Operate.

MONTREAL, Sept. 12.—A major operation which necessitated the stopping of the liner for an hour off the Newfoundland banks was performed on board the Anchor-Donaldson liner Cassandra. The patient was a young woman in the steerage coming to Canada as a domestic servant under the auspices of the Salvation Army.

The passenger developed a sudden case of appendicitis last Friday and was in a serious condition when the operation was decided upon. Dr. Stenhouse, the well-known Toronto surgeon, who was travelling as a passenger, performed it, and was assisted by Sir Bertram Windle, another passenger, and by the ship's surgeon, Dr. Murphy.

Although, under the circumstances, the operation was a grave one, it was completely successful. The ship was stopped for one hour while the patient was under the knife. It was not thought advisable to remove her when the ship reported at the quarantine station at Quebec, and permission was granted to bring her on to Montreal. She was removed to the General Hospital here yesterday, and is reported to be doing well. After the operation Dr. Stenhouse thanked the stewardesses and stewards of the Cassandra who had volunteered almost en bloc to render assistance.

SHIPPING INFORMATION

Wireless Report

(By Government Wireless)

Evening Report, Sept. 12

Point Grey—Clear; calm; 30.15; 57; smooth.

Cape Lazo—Clear; calm; 30.13; 53; smooth. Spoke 6 p.m. steamer Venture, through Seymour Narrows 5 p.m., south.

Estevan—Clear; calm; 30.02; 65; smooth. Spoke 1:50 p.m. steamer Algerine, noon, 47.21 N., 125.17 W., inbound; spoke 1:50 p.m. steamer Canadian Observer, noon, 48.02 N., 125.04 W., inbound; spoke 2 p.m., steamer Manila Maru, noon, 49.50 N., 128.22 W., inbound; spoke 2:30 p.m. steamer Benjamin Brewster, Peru to Vancouver, no position; spoke 4:05 p.m., steamer Princess Maquinna, left Nootka 3:15 p.m., north.

Alert Bay—Clear; calm; 30.20; 64; smooth.

Bull Harbor—Cloudy; northwest, light, 30.12; 57; smooth.

Dead Tree—Clear; calm; 30.26; 52; smooth.

Prince Rupert—Clear; calm; 30.00; 54; smooth.

Ocean Falls—Sunny; calm; 29.95; 68; smooth. Passed in steamer Prince George 6 p.m., south.

8 a.m., Sept. 12

Point Grey—Cloudy; calm; 30.11; 54; thick seaward.

Cape Lazo—Clear; calm; 30.02; 57; sea smooth. Spoke steamer Princess Royal, 12:15 a.m. off Cape Mudge, southbound.

Estevan—Clear; calm; 29.94; 48; sea smooth. Spoke steamer Delight 8 p.m., 273 miles from Cape Flattery, bound for Vancouver; spoke steamer Capt. A. F. Lucas 6:20 p.m., San Pedro for Cordova, 8 p.m. 657 miles north of San Pedro; spoke steamer Prince Albert 6:45 p.m., due Seattle 1 p.m. September 12; spoke steamer Princess Maquinna 7:55 p.m. off Swale Rocks, northbound; spoke steamer Arizona Maru 7:55 p.m., position at 8 p.m. lat. 54.22 N. long. 138.38 W. outbound; spoke ship Georgina Rolph 8:55 p.m., 66 miles from Astoria, 8 p.m.; spoke steamer Canadian Observer 8:55 p.m. towing ss. Importer, position at 8 p.m. lat. 46.50 N., long. 125.14 W.; spoke steamer Algerine 9:45 p.m., position at 9:30 p.m. lat. 45.10, long. 126.00 W. northbound; spoke steamer West Cayote 10:30 p.m., Yokohama for Portland, 8 p.m. 1,140 miles from Columbia River; spoke steamer Niagara 11 p.m., position at 8 p.m., lat. 44.51 N. long. 131.45 W., southbound; spoke steamer Canadian Farmer, 11 pm., San Francisco for Vancouver, 8 p.m. 108 miles south of Cape Flattery; spoke steamer Maui 11.05 p.m., Honolulu for San Francisco, 8 p.m. 1,572 miles from Honolulu; spoke steamer Canadian Prospector 11:05 p.m., position at 8 p.m. lat. 40.37 N, long. 151.12 W., southbound.

Steamer Movements

Celtic, at New York, from Liverpool.

Saxonia, at New York, from London.

Olympic, at Southampton, from New York.

Pannonia, at Trieste, from New York.

Pretorian, at Glasgow, from Montreal.

Victorian, at Montreal, from Liverpool.

SAN FRANCISCO, Sept. 12.—Arrived: St. Dunstan, Liverpool; Tiverton, Gray's Harbor; Nome City, Mukilteo; Tamalpais, Gray's Harbor.

PORTLAND, Sept. 12.—Arrived: Rubens, Newport News; Canadian Scottish, Prince Rupert, B.C.; Admiral Sehree, Los Angeles; Curacao, Coos Bay; Willamette, San Francisco.

TACOMA, Sept. 12.—Arrived: Celestial, San Francisco. Sailed: Genoa Maru, Yokohama, via ports.

SHANGHAI, Sept. 9.—Arrived: Pawhuska, Portland, Ore.

CALLAO, Sept. 8.—Sailed: Colusa, Tacoma.

TIDES AT VICTORIA

SEPTEMBER, 1921

Day	Time.	Ht.	Time.	Ht.	Time.	Ht.	Time.	Ht.
	H. M.	Ft.	H. M.	Ft.	H. M.	Ft.	H. M.	Ft.
1	0:30	8.4	8:02	2.2	14:51	7.6	20:16	5.4
2	1:50	8.0	8:46	2.6	15:22	7.8	21:11	4.7
3	2:33	8.0	9:30	3.2	15:54	8.0	22:02	4.1
4	4:00	7.6	10:13	4.0	16:27	8.1	22:55	3.7
5	5:11	7.3	10:57	4.8	17:01	8.2	23:42	3.3
6	6:20	6.9	11:45	5.6	17:36	8.2		
7	0:52	2.9	8:00	6.8	12:32	6.3	18:18	8.1
8	1:55	3.1	11:44	7.0	18:27	6.5	19:54	8.0
9	2:47	3.1	12:00	7.4	14:28	7.3	19:50	7.8
10	3:48	3.1	12:49	7.6	14:08	7.5	21:02	7.6
11	4:42	3.2	13:24	7.7	19:45	7.5	22:11	7.4
12	5:34	3.3	14:04	7.7	19:42	6.6	23:13	7.3
13	6:23	3.4	15:20	7.6	20:01	6.6		
14	0:10	7.3	7:08	3.8	14:38	7.5	20:16	6.1
15	1:02	7.3	7:47	3.7	15:33	7.5	20:58	5.6
16	1:48	7.2	8:22	3.9	14:49	7.4	20:45	5.1
17	2:35	7.2	8:56	4.2	16:10	7.4	21:23	4.5
18	3:28	7.1	9:31	4.6	15:32	7.4	22:03	4.1
19	4:14	7.1	10:08	5.1	18:57	7.7	22:47	3.7
20	5:14	6.9	10:14	5.6	16:11	7.8	23:21	3.3
21	6:26	6.8	11:15	6.2	16:20	7.9		
22	0:23	3.0	7:42	6.8	10:30	6.6	16:48	8.1
23	1:20	3.7					17:05	8.3
24	2:16	2.8					17:35	8.1
25	3:11	3.8					18:46	7.6
26	4:07	2.6	12:18	7.3	16:25	7.6	21:18	7.1
27	5:02	2.7	12:38	7.4	17:39	6.8	22:51	7.6
28	6:54	2.9	13:00	7.6	18:40	6.7		
29	0:09	7.6	6:47	3.4	13:28	7.8	19:21	4.4
30	1:18	7.6	7:34	3.8	13:57	8.1	20:16	4.0

The time used is Pacific Standard, for the 120th Meridian west. It is counted from 0 to 24 hours from midnight to midnight. The figures for height serve to distinguish High Water from Low Water. Where blanks occur in the tables, the tide rises or falls continuously during two successive tidal periods without turning.

The Height is in feet and tenths of a foot, above the average level of lower Low Water.

Equimalt.—To find the depth of water on the sill of the drydock at any tide, add 19.0 feet to the height of High Water as above given.

Sunrise and Sunset

Time of Sunrise and Sunset (Pacific Standard Time) at Victoria, B.C., for the month of September, 1921.

Day	Sunrise	Sunset	Day	Sunrise	Sunset
1	5:30	6:56	16	5:41	6:36
2	5:31	6:54	17	5:42	6:34
3	5:33	6:52	18	5:44	6:32
4	5:34	6:50	19	5:45	6:30
5	5:36	6:48	20	5:46	6:27
6	5:37	6:46	21	5:48	6:25
7	5:39	6:44	22	5:49	6:23
8	5:40	6:42	23	5:50	6:19
9	5:41	6:40	24	5:51	6:06
10	5:43	6:38	25	5:52	6:04
11	5:44	6:36	26	5:55	6:04
12	5:46	6:34	27	5:56	6:02
13	5:47	6:32	28	5:58	6:00
14	5:48	6:30	29	5:58	5:58
15	5:50	6:28	30	6:10	5:56

Meteorological Office, Gonzales Heights, Victoria, B.C.

TRANSPACIFIC MAILS

China and Japan

Empress of Russia, mails close September 15, p.m.

Protesilaus, mails close September 16, 8 a.m.

Suwa Maru, mails close September 18, p.m.

Silver State, mails close September 17, p.m.

Manila Maru, mails close September 24, p.m.

Monteagle, mails close September 24.

Australia and New Zealand

Niagara, September 19, noon, direct.

Moramo, September 20, 5 p.m., via San Francisco.

Honolulu

September 4, 11, 18, 25.

Ships Due

Manila Maru	September 13
Monteagle	September 16
Teucer	September 20
Fushimi Maru	September 22
Hawaii Maru	September 24

MANILA WILL ARRIVE EARLY THIS EVENING

Japanese Vessel Is Due at Station at 5 P.M.—Monteagle Expected Friday — Ships Sailing This Week.

The Manila Maru, of the Osaka Shosen Kaisha line, reports to Rithet Consolidated, Ltd., local agents, that she will reach quarantine at 5 o'clock this afternoon, Victoria time. The vessel has some cargo for discharge here and twenty-four passengers, of whom two are cabin and twenty-two steerage. The balance of the passenger list is for Puget Sound, some thirty in all classes. The list on the whole is extremely light, as has been the case with most incoming ships from the Orient of late months. Passenger bookings from this side to the Asiatic countries have been much better, while all the outgoing Japanese steamers have been taking full cargoes from mainland and American points.

Arriving at William Head at 5 p.m., the Manila Maru should tie up at the Victoria wharf about seven.

The Canadian Pacific steamship Monteagle is due to reach here from Hongkong on Friday, and the Empress of Asia, of the same fleet, on October 3. The Blue Funnel liner Ixion is expected on Thursday of this week.

Twenty-nine missionaries from all parts of the Dominion are sailing for the Orient by the Empress of Russia on Thursday from Vancouver. The vessel is taking out a full complement of travelers.

Other departures from this port this week are the N. Y. K. liner Suwa Maru, sailing on Friday; the Blue Funnel steamship Protesilaus on the same day, and the Admiral Line steamer Silver State, clearing on Saturday. All three ships are destined for the Orient.

OPIUM SMUGGLERS FAILED IN SCHEME

HONOLULU, T. H., Sept. 12.—Ten thousand dollars' worth of opium was seized by customs officers on board the steamer China upon its arrival here. The opium was located by the ship's officer just as a Chinese on board was about to throw overboard a wicker basket containing the stuff. The ship at that time was off Barber's Point lighthouse at the extreme western end of the island of Oahu.

A sampan, following the ship for an hour after Saturday noon, aroused the attention of the officers and a strict watch was kept along the ship's sides. The Chinese was seized just as he was about to throw the opium overboard so that it could be picked up by the sampan and smuggled into Honolulu.

APPRECIATE EFFORTS OF COMMISSIONERS

Local Council of Women at First Meeting Yesterday Endorse Aim of Police Heads to Enforce Laws.

The Local Council of Women yesterday, at its first meeting of the season, passed a resolution of appreciation of the efforts of the Police Commissioners "towards the enforcement of laws in this city." The discussion preceding the resolution ranged round a number of subjects, including gambling, one member at this phase of the debate stating with emphasis "that if there were present any woman who played bridge for money then she had no business to discuss the question."

Mrs. Alice Thomson brought to the attention of the meeting the attitude of the Great War Veterans' Association on the matter of the great immigration of single women to this country, and which they considered should be stopped.

"I think we all hope that Canada should remain truly British," said the speaker. Anyone who had heard Mr. Massey's remarks on the subject of immigration would realize how important the question was, she thought. There was rather a surplus of women in England; surely it would be possible to get plenty of the desirable kind of women immigrants from that country instead of bringing in foreigners.

Adaptable Immigrants

Mrs. Green, who stated that she and her husband had been immigration agents for about thirteen years, believed the matter would be best left to the immigration authorities. It had been found, she contended, that a great many of the immigrants from outside the Empire were much better fitted to settle up certain parts of such country as was to be found in Alberta and other Prairie Provinces. They were more accustomed to roughing it.

In reply to this Mrs. Thomson said that it was not merely ability to work that counted; it was a matter of Anglo-Saxon ideals. Mrs. Green suggested that the foreigners might be educated to an appreciation of these, but Mrs. Thomson said it was impossible to inculcate in foreigners ideals which were the birthright of the Anglo-Saxon. At the request of Mrs. Hay the matter was tabled until the next meeting.

Want Information

The Council is joining the University Women's Club in going before the School Board to ask for further information as to the attitude that body intends taking with regard to the "special school" which was recently in charge of Miss Winn.

Ten dollars was voted to the Boy Scout association to help them with their expenses in connection with the field day which they are holding on Saturday at the Oak Bay Athletic Park.

Mrs. Hay, who represented the Local Council of Women at the dedication of the Peace Arch at Blaine last week, reported the details of the ceremony.

Cost of Milk

The Council is investigating the question of the high cost of milk. Mrs. Green reporting some facts which she had discovered after investigations. These had led to the discovery that the producer at the present time was receiving only twenty-three cents per gallon for milk which the distributor was selling at the rate of seven quarts for one dollar.

"We should like to find out whether the dispensers are justified in charging so much more than is paid to the producer," she demanded, after stating that there were many ill-nourished children whose condition was put down to the inability of the parents to supply milk in the required quantities at its present cost. A committee was appointed to make further investigation and report.

For Woman Senator

Mrs. Hodges asked the support of the Council members in connection with the petition which is being circulated in behalf of the appointment of Mrs. Murphy, the well-known woman magistrate, as woman senator from Alberta. A number of the members signed the petition.

Mrs. Sayer asked the Council to communicate with the Chamber of Commerce, calling to their attention the inappropriateness of planting any trees other than the maple and the oak on the Memorial Avenue. Mrs. Thomson moved a resolution to this effect, and a letter will be sent by the secretary.

The president, Miss Crease, spoke of the great loss which the Council had sustained in the death of Mrs. Grace Johnson, whose place on the standing committee on citizenship it would be hard to fill.

FOR LEASE

Brick Block, 60 x 120, corner View and Vancouver Streets, suitable for garage, factory, paint shop, etc. Rental arranged for long lease.

Cameron Investment & Securities Company, Limited

Phone 3760 Moody Block Victoria, B.C.

Canadian Pacific Railway

B. C. COAST SERVICE

VANCOUVER—At 2:15 p.m. Daily, and 11:45 p.m. Daily except Sunday.
SEATTLE—At 4.30 p.m. Daily.
ALASKA ROUTE—From Vancouver Sept. 3rd, 10th, 17th, 24th, at 9:00 p.m.
OCEAN FALLS-PRINCE RUPERT ROUTE—Temporarily suspended.
POWELL RIVER-UNION BAY-COMOX ROUTE—From Vancouver every Tuesday and Saturday at 11:45 p.m.
UNION BAY-COMOX ROUTE—From Vancouver every Thursday at 8:30 a.m.
WEST COAST VANCOUVER ISLAND ROUTE—From Victoria on the 1st, 10th, 20th each month at 11:00 p.m.
GULF ISLAND ROUTE—Leaves Wharf, Gaiety Street, every Monday, Wednesday and Saturday at 8:00 a.m. Thursday at 7.00 a.m.

Apply to any Agent Canadian Pacific Railway

CANADIAN PACIFIC OCEAN SERVICES

TO EUROPE

MAKE RESERVATIONS NOW

MONTREAL TO LIVERPOOL
Sept. 18 ..... Victorian
Sept. 17, Oct. 14, Nov. 11 ..... Metagama
Sept. 28, Oct. 21, Nov. 17 ..... Melita
Sept. 30, Oct. 28 ..... Minnedosa

QUEBEC TO LIVERPOOL
Sept. 10, Oct. 4, Nov. 1 ... Emp. of Britain
Sept. 24, Oct. 18 ..... Emp. of France

MONTREAL TO GLASGOW
Oct. 4, Nov. 15 ..... Pretorian
Oct. 6, Nov. 5 ..... Tunisian

MONTREAL—NAPLES—TRIESTE
*Sept. 14, Nov. 2 ..... Montreal

MONTREAL—NAPLES—GENOA
Oct. 18, Nov. 25 ..... Caserta
Combined service Canadian Pacific and Navegazione Generale Italiana
*Via Dubrovnik (Ragusa)

MONTREAL—SOUTHAMPTON—ANTWERP
Nov. 4 ..... Scandinavian
Nov. 16 ..... Corsican

MONTREAL—DANZIG—ANTWERP*
Oct. 1 ..... Scandinavian
Oct. 15 ..... Corsican
*Via Havre and Southampton

FREIGHT ONLY
Approximate Sailing Dates

MONTREAL—LONDON
Sept. 20 ..... Bosworth
Oct. 6 ..... Dunbridge
Oct. 13 ..... Bolingbroke
Oct. 25 ..... Halsford

MONTREAL—AVONMOUTH
Oct. 18 ..... Bothwell

MONTREAL TO NORWEGIAN PORTS
Sept. 24 ..... Drammensfjord

Apply to Agents Everywhere, or
J. J. FORSTER, General Agent
C.P.R. Station, Vancouver. Telephone Seymour 2650
CANADIAN PACIFIC RAILWAY
Traffic Agents

Australia

OCEANIC STEAMSHIP CO.

Fast U.S. Mail Ss. Sonoma, Ventura, 10,000 tons. Lloyd's A1 realster. Delightful service. Sydney short line—Samoa, Honolulu. Quickest passage. Lowest rates. Sonoma sails Oct. 4. Ventura sails Nov. 8.
Oceanic Bldg., 2 Pine St., San Francisco, Cal.

THE ADMIRAL LINE

PACIFIC STEAMSHIP CO.

Reduced Round-Trip Fares to CALIFORNIA
For full information, Sailings, etc., see
PACIFIC STEAMSHIP CO.
RITHET CONSOLIDATED, LTD. Agents
1117 Wharf St. Phone No. 4

Canadian Money Accepted At Par—

AT THE

Hotel St. Regis

Second Ave., at Stewart St.

Seattle, Wash.

150 All Outside Rooms
Central Location
Garage Next Door
Rates from $1.50 per day and up.

Union SS. Co. of B. C., Ltd.

Regular sailings from Vancouver to all East Coast and Mainland Points, Logging Camps and Canneries as far as Prince Rupert and Anyox.
For detailed information apply:
GEORGE McGREGOR, Agent
Telephone 1925 No. 1 Belmont House

CONSERVATIVE WOMEN

Interesting Address Given Club by Miss Mary Roberts on Civic Administration

Before a well-attended meeting of the Conservative Women's Club, held Friday evening in their club rooms, Campbell Building, Miss Mary Roberts gave an excellent address on municipal administration and civic reform. This discussion has been taken up by the club during the Summer months, the members making themselves familiar with all forms of civic government.

Some months ago the members pledged themselves to qualify for municipal voting, feeling it was the duty of every citizen, whether property holders or not, to take an interest in municipal affairs.

At the next regular meeting preparations will be made for the forthcoming Federal election.

Get first-hand proof about

WILLIAM'S SHAVING CREAM

Every Man Likes the Perfume

IT will cost you nothing. We will send you a Get-Acquainted tube FREE. Try it. Use plenty of water. Then observe—1. The thick, long-lasting lather. 2. How easily the razor cuts the beard. 3. How refreshed the face is at the finish. 4. How smooth, flexible and comfortable your face is at the end of a WEEK'S use of Williams' Shaving Cream.

Write "Shaving Cream" on a post card. We will send you a sample tube at once.

The J. B. Williams Company
655 Drolet St., Montreal

Made in Canada

Building Up Canada

Never in the history of life insurance in Canada has a policyholder lost a dollar through the failure of any life insurance company.

The premiums received by a life insurance company form a trust fund and are very carefully guarded. These trust funds, amounting to seven hundred million dollars, are invested by the insurance companies in Government securities, agriculture, transportation, industrial and other enterprises, which go to develop Canada and make it a better place in which to live.

The development of life insurance is presenting an enlarged opportunity of performing this two-fold duty for Canadians, protecting the home and building up the nation.

Your life insurance serves you in two ways.

Life Insurance Service

"CONSERVE THE HOME AND STABILIZE THE NATION"

CUTICURA HEALED PIMPLES ON FACE

Also Itchy Scalp. Hair Fell Out. Face Disfigured.

"My head began to itch and there were scales on my scalp. My hair came out badly when combed and it became very dry and thin. I also had pimples and blackheads all over my face. The pimples were hard, large, and red, and caused me to scratch and irritate them, and my face was disfigured.

"This trouble lasted about two months and I began using Cuticura Soap and Ointment. After I had used two cakes of Soap and two boxes of Ointment I was completely healed." (Signed) Miss Zona Jackson, R. 3, Goldendale, Wash.

Improve your skin by daily use of Cuticura Soap, Ointment and Talcum. They are ideal.

Soap 25c. Ointment 25 and 50c. Talcum 25c. Sold throughout the Dominion. Canadian Depot: Lymans, Limited, 344 St. Paul St., W., Montreal. Cuticura Soap shaves without mug.

Smoke

T&B

Recommended by judges of tobacco

CAPITOL PRESENTATIONS

Bebe Daniels

IN

"Two Weeks With Pay"

Buster Keaton

IN

"The High Sign"

LESLIE GROSSMITH and CAPITOL ORCHESTRA Playing "The Pirates of Penzance"

Appearing at De Luxe Performances Only

BILLY AND LEONA HACKER

Terpsichorean Artists

Also

CAPITOL OPERA COMPANY

Notice.—Continuous performance 2 to 11. De Luxe shows every evening at 8:30; also Wednesday and Saturday matinees.

PRICES

Matinee ....25c Children 15c

Capitol THEATRE

Evening ....40c Reserved....60c

VARIETY

TODAY

Douglas Fairbanks

In

"THE NUT"

COMEDY: BILLY FLETCHER In "Movie Struck"

EDUCATIONAL FILMS

Current Occurrences

MRS. S. M. MORTON

Contralto

COLUMBIA

TODAY

William Russell

in

"Twins of Suffering Creek"

Also

TWO REEL COMEDY

Prices: 15c and 20c; Children, 10c

ROYAL TODAY

Children, 10c; Adults, 20c

MACK SENNETT

Presents his 6-Reel Comedy Drama

A Small Town Idol

Featuring

Ben Turpin, Marie Prevost, Charlie Murray, Phyllis Haver

CHRISTIE COMEDY

BRUCE SCENIC

BRAY PICTOGRAPH

Special Engagement

LYRIC MALE QUARTETTE

Singing, "Sweet Sixteen," "Sailors' Chorus."

Royal Victoria

Next Monday and Tuesday

"Mademoiselle of Armentieres"

Mlle. Suzanne Delpierre as "Mademoiselle of Armentieres"

Played by Doreen Thompson

SUZANNE!

SEE The Way the Soldiers Lived and Fought. The Canucks "Carrying On"

Declared by critics to be the most realistic war play every staged in any country.

SEAT SALE FRIDAY MORNING

Patrons are requested to make their reservations early.

Prices, $1.50, $1.00, 50c—plus tax.

PROFESSOR LAUBE INVITED TO SPEAK

Chamber of Commerce Issues Invitation to Noted Municipal Authority to Talk on "Governmental Taxation."

The request of the Real Estate Exchange that the Chamber of Commerce invite Professor Frank J. Laube, Instructor in Public Finance at the University of Washington, to address a meeting of the Forum on governmental finance in the near future was unanimously adopted by the Board of Directors of the Chamber of Commerce at their weekly luncheon in the Dominion Hotel yesterday noon.

Mr. A. C. Carmichael, president of the Real Estate Exchange, spoke at the meeting, urging the Chamber to invite Professor Laube to address a gathering of Victoria citizens on such an important topic as the "Equitable Distribution of Taxation." The Professor would be willing to come on such a mission, the speaker said, pointing out that an address of this kind would be warmly welcomed here at this time.

Professor Laube is recognized as an authority on financial matters, having given a number of able discourses on the topic recently in the State of Washington, which have been productive of much good. It is said that the Professor is one of the foremost speakers on taxation problems on the Coast, and the citizens would be most fortunate in being able to hear him enumerate his plans for solving the municipal problems.

The Forum Committee of the Chamber of Commerce was authorized yesterday to extend an invitation to Professor Laube to come to Victoria as soon as he is able. It is the intention to ask Premier Oliver and the Hon. John Hart, Minister of Finance, to be present at the proposed meeting.

Cost of producing dyes in the United States is from two to five times the German selling prices prior to the war.

DOMINION

TODAY

Gloria Swanson

in

"The Great Moment"

By ELINOR GLYN

Pathe Review

British-Canadian News

Comedy, "Fresh From the City"

Special—MRS. JESSE LONGFIELD in song

Princess Theatre

4 Days, Commencing Wednesday, Sept. 14

Mildred Page Players Presenting

"Girl of the Golden West"

David Belasco's Greatest Success

Prices: Evening, 30c, 55c, 80c. Matinee, 30c, 55c. Children, 15c.

Curtain: Evening, 8:00. Matinee, 2:30

"WANT A GOOD LAUGH?"

Go to the Screaming Farce

"NIOBE"

Presented by the Victoria Dramatic and Operatic Society

at

THE LITTLE THEATRE Oak Bay

Direction Mr. R. N. Hincks

Saturday, September 17

and all following week at 8:30 p.m.

Seats on Sale at Kent's Edison Store, Thursday, Sept. 15, 10 a.m.

What's at the Playhouses?

ROYAL VICTORIA THEATRE The attraction at the Royal Victoria Theatre again today is Mack Sennett's six-reel comedy drama, "A Small Town Idol." In this picture he has all the favorites that have made his comedies famous—Ben Turpin, Phyllis Havers, Charlie Murray and Marie Prevost. Sennett employs thousands in this picture and it makes it one of the most spectacular with which he has been identified. The comedy is rich in satire and rare burlesque, and carries enough material for a dozen two-reel offerings. On the same programme will also be shown a Bray Pictograph, "Beating the Landlord," a Bruce Scenic, "Song of the Paddle," and a Christie comedy entitled "Nobody's Wife." The Lyric Male Quartette has been engaged as an extra attraction and will render each evening "Sweet Sixteen" and "Sailors' Chorus," the whole making a very acceptable entertainment.

VARIETY THEATRE Douglas Fairbanks will be seen as a dyed-in-the-wool Greenwich villager in his new production, "The Nut," now showing at the Variety Theatre. As a wealthy young fellow whose hobby is invention, he adopts all the eccentricities and Bohemianism attributed to the people of this famous quarter. The incorporation of a number of clever novelty features make this vehicle different from anything Fairbanks has ever before appeared in. The outstanding element in the picture is the remarkable love story that runs through it. As a wealthy young fellow with a hobby for invention, the hero falls so desperately in love with a girl that he really touches your heart with the mishaps he encounters in his efforts to win favor in her eyes. Everything happens to him from losing his clothes to being suspected of murder. How he at last works out his problem furnishes one of the most remarkable endings ever presented, and for that reason the theatre management believes the public will be nutty about "The Nut."

DOMINION THEATRE Gloria Swanson, beautiful and charming, made her debut as a star in her own right in Elinor Glyn's superb story, "The Great Moment," picturized by Paramount, which scored a triumph on its presentation at the Dominion Theatre yesterday. The beautiful young star was at her best in the role of Nadine, the gypsy, whose love for Bayard Delaval, an American mining engineer, leads to highly dramatic situations. Miss Swanson was quite artistic in her interpretation of an exacting and trying role, while Mr. Sills was eminently capable. The work of Alec B. Francis, F. R. Butler, Arthur Hall, Clarence Geldart and Julia Faye was commendable.

PRINCESS THEATRE "The Girl of the Golden West" will be presented at the Princess Theatre, beginning Wednesday night and continuing the balance of the week, with a Saturday matinee. This famous and ever-popular play is one well suited to the Mildred Page Players and has long been considered the best play of its kind ever written. The part is an old favorite with Miss Page, and Mr. Couts, as the "Denver Duds," is also to be seen in a part he has played before and one he has put much study and earnest work on. Byron Aldenn will be seen as the sheriff, a wonderful acting part well suited to him, and, in fact, the entire cast will be doing excellent work, and a special scenic production is being prepared which cannot help but thrill and delight the Princess patrons. There is everything in this play from strong emotional scenes and big climaxes to comedy, and it's real comedy, too.

CAPITOL THEATRE A "horrible example" to screen-struck girls is offered in "Two Weeks With Pay," the new Bebe Daniels comedy which opened at the Capitol Theatre last evening for a six-day run. This example was furnished by Polly Moran, the famous "Sheriff Nell" of many comedies, who plays in this picture the amusing role of a hotel chambermaid with aspirations to become a movie star. Her burlesque of the manner in which screen aspirants "register" various kinds of emotion to determine their suitability for camera work is one of the funniest things of the kind yet filmed. "Aside from its comic possibilities," said Miss Moran, seriously, after completing one of her scenes, "I do hope my work in this picture will cause people who couldn't possibly succeed in films to think twice before letting themselves in for a disappointment. Careful and unprejudiced analysis of personal ability should precede any real attempt for motion picture fame. My chambermaid is deliberately meant to be funny—but there are many misguided souls of that sort in real life who are just as unsuited for film work, yet ambitious to go into pictures."

COLUMBIA THEATRE Only five days to live, is the sentence passed upon Bill Lark by his enemy, Jim Pemharton, who has won on a gamble, and Bill accepts it without demur. There, in a nutshell, is the live opening situation of "Twins of Suffering Creek," a new William Fox photodrama which opened an engagement at the Columbia Theatre last night. Add that dashing William Russell is the star, and it need hardly be said that the opening situation is followed by others just as thrilling. William Russell gives a stirring performance in the role of Bill Lark. In many ways it is the best piece of work this popular star has done. He is rapid-fire action personified. The author of the book, "The Twins of Suffering Creek," is Ridgwell Cullum, who has written many fine Western tales.

AMUSEMENTS TOMORROW

The Screen

Variety—"The Nut."
Columbia—"Twins of Suffering Creek."
Capitol—"Two Weeks With Pay."
Dominion—"The Great Moment."
Royal—"A Small Town Idol."

"MADEMOISELLE OF ARMENTIERES" WILL SHOW ON MONDAY

A Canadian four-act war play, presenting a true picture of life in the firing line and accurate to the last detail, acted as only soldiers can act it with a lively swing from start to finish, and the most realistic stage settings, are some of the many fine features which have helped to make "Mademoiselle of Armentieres" the most interesting of all war comedies, and no other play has so vividly brought home the laughter—and the tears—of the trenches, for none has taken its audience so near the great conflict itself.

"Mademoiselle of Armentieres," or "P. B. I.," as the play is also known, will be presented at the Royal Victoria Theatre for two nights starting next Monday, when the theatregoers of this city will have an opportunity of seeing the splendid presentation of Canadian life and humor of the greatest drama in all history.

CHARLIE CHAPLIN WAS FUNNY BOY OF SCHOOL

Even in Boyhood His Feet Were His Fortune, Says Bed Class Master of the Little Genius of the Screen

One person who is looking forward to Charlie Chaplin's forthcoming visit to England is T. A. March, headmaster at the Agnes School, which the world champion slapstick artist attended as a boy. Although his one-time teacher never has seen his ex-student on the screen, it is no wonder to him that Charlie makes folks laugh.

"He used to make us laugh, too," Mr. March said recently. "He had a genius for pranks and mimicry. His gait was curious, even as a boy—one shoulder up, one leg bent, one foot pointing east and one foot west. His clothes were always shabby and ill-fitting, sometimes too large and frequently too small.

"Charlie would ask the most outlandish questions in school with the air of a cherub. At first I though it was a case of leg-pulling, but it was not. One of his strong points was his requests for home work, but when I'd give him some he'd never do them.

"Charlie was invariably late to school, but on arrival he'd always have an excuse ready that would satisfy a barrister. Never was he on time. He'd turn up anywhere from two to ten minutes late, with a calm expression on his face and announce convincingly that his mother had oversleptt or that he had had to take his father's breakfast to him (Charlie would bring along a part of the meal to offer as evidence), or that he lived so far from school that it was impossible to arrive on time.

"The worst trouble I had with the boy in class was caused by his joking propensities. I can see him now, peeping to see how late he was, and then, if he thought I wasn't looking, convulsing the class before prayers with antics behind the door. He was incorrigible. He was made the butt of the boys, for despite his high spirit and wit and good temper, he was not brainy. His arithmatic was appalling.

"On the playground one saw Charlie at his best. He was the life and soul of the boys—and the death, too, almost, of some of them on occasion, for he could fight when pressed. He kept the lads in roars of laughter all their playtime by his antics, strange walking, tricks and mimicry.

"The fact is that some of us grown-ups got a clear idea of how we ourselves appeared or acted, just by watching Charlie when he was unconscious of our presence.

"One of the boy's catholic habits was to take a half-day off every week regardless of rules. He would take any half-day that seemed convenient to him, and the fact that he was expected to be at school instead of playing truant didn't trouble him."

LONG DISTANCE CONCERTS

Pupils of Sprott-Shaw School Entertained by San Francisco Orchestra Last Night

The Sprott-Shaw School, by means of the transmitting wireless telephone, was enabled to hear very plainly a concert being held at San Francisco last night. The "Marseillaise" was heard, played by a large orchestra, every detail of the music coming clearly and distinctly. The intention is to install what is known as a Magnavox in the school buildings very shortly, so that concerts may be heard by an audience in the auditorium.

The Sprott-Shaw School will be in communication with one of their ex-pupils, Mr. J. W. A. Legge-Willis, who is stationed at San Francisco, and will thus have every opportunity to receive all sorts of concerts. Press news, baseball scores, national and international items of interest will be received by the school from San Francisco as well as weather reports and stock quotations.

Will Meet in Toronto

LONDON, Sept. 12.—It is understood that the Council of the British Association for the Advancement of Science has decided to hold the assembly in Toronto in 1924. The association met this year in Edinburgh, and will meet next year in Hull.

FRENCH EXHIBITION TRAIN COMING HERE

Chamber of Commerce Informed That Display of Parisian Products Will Be Given in Victoria Shortly.

The Board of Directors of the Chamber of Commerce were informed at their regular weekly luncheon in the Dominion Hotel yesterday noon by Mr. J. O. Cameron, that the Franco-Canadian exhibition train, which is touring the Dominion on behalf of the French Government, will arrive in the city on Friday, September 23, remaining here until the following Sunday evening.

The exhibition train consists of eight ordinary coaches, which will be borne from the Mainland on one of the large C. P. R. barges, and will land alongside the Belleville Street wharves, thereby allowing persons to walk onto the train from the landing. Advices have been received from officials of the exhibition, pointing out their desire that as many citizens of the Capital City as possible see the display upon its arrival here.

The object of the exhibition is to enable the Canadian people to see for themselves what France has to offer, for everything on the train will be articles that have been either manufactured or grown in the different French centres. The Government of France hopes as a result of this expedition, that the Canadian Government in turn will send a similar party through their country, setting forth the possibilities of this Dominion and showing the many advantages which may be derived through extended trading with merchants of this country.

Mr. Cameron detailed the composition of the different cars, each section of the exhibition having been prepared with the most careful scrutiny and an intended object. The first car is devoted entirely to educational affairs, containing maps, expositions of school methods, discipline and text-books, and other scholastic features. The exhibition of the second coach is concerned with railways, tours and colonies; another comprising navigation, aviation, engineering and decorations.

Made-in-France Products

The composition of the other cars would include, Mr. Cameron said, fashions, clothing, Parisian articles, jewelry, works of art, cutlery, chemicals and perfumery, office equipment and furnishings, all of which, however, have been made in France, and are in daily use there. "In fact, I believe that the display will be very interesting, and persons will be ill-advised if they fail to see the exhibition when it arrives here," Mr. Cameron said.

For three days the exhibition will remain in the city, during which time the public will be given ample opportunity to patronize it. It was intimated by Mr. Cameron yesterday that the public will be admitted to the train from two to five o'clock in the afternoons, and again in the evenings from seven o'clock until nine o'clock. The forenoons will be reserved for business and industrial men, who perchance may visit the exhibition with a view to considering the commercial possibilities which such a display offers.

The exhibition is due to reach Winnipeg today, where it will remain for four days, getting into Edmonton next Friday night. The train is expected to arrive in Jasper on the following day, and will be open to the citizens of Vancouver from Monday, September 19, to Thursday, September 22. On its arrival here, the train will be formally welcomed by officials of the leading public bodies of the city.

The matter of entertaining members of the party was brought up at yesterday's luncheon, but Mr. Stephen Jones suggested that the question be left in abeyance until further word as to the personnel of the members on the train is ascertained, which suggestion was adopted.

INTERESTING STUDIO CLOSED YESTERDAY

Signor Morando, Renowned Voice Specialist, Left for Toronto to Resume Duties After Busy Summer Here.

Signor and Madame Morando, who this year once more favored Victoria by making it their Summer headquarters, left yesterday afternoon for Vancouver en route for their home in Toronto. Quite a number of friends were at the wharf to bid them goodby, and heard with satisfaction the visitors' assurances that they intended to return here next Summer.

Signor Morando, whose immediate claim to local notice is in his connection with the "Rigoletto" quartette which is singing this week at the recently-opened Capitol Theatre, and which is composed entirely of his own pupils, has by no means spent the Summer idly although his purpose in coming here was ostensibly to rest. His studio in the Metropolitan Block during many hours of the day was the scene of musical activities, sometimes an individual pupil enjoying his complete attention, while on frequent other occasions the room was filled with students who were availing themselves of the "free demonstration" given by one of their number. One of the most interesting of the singers who might be found on such occasions was "Teddy" Petch, now known to the stage as "Victor Edmunds." The Vancouver Daily World recites his history in its issue of Saturday last as follows:

"A year ago Mr. Petch, a Welshman, who came out to the West when a child with his people, was working in a well known mechanics' shop in Victoria. He had, it is true, won some local recognition in Mr. Gideon Hicks' Choral Society, especially in the title role in "Hiawatha's Feast" under the popular Victoria basso's leadership, but it was left to Signor Morando, the famous vocal coach, to realize the possibilities of his voice. Signor Morando was passing the Summer in Victoria, and immediately interested himself in Mr. Petch's future. He accompanied Signor Morando on his return East, and on a second visit to the West, and when Mr. Petch was kind enough to sing the other day in Signor Morando's Summer studio at Victoria for a World representative, he disclosed a voice of fine quality with a beautiful full-voiumed forward tone and wonderful resonance. He sang with much power and sincerity the Pagliacci Prologue, showing admirable style and dramatic feeling."

At The Capitol

(Mr. Petch, after fulfilling his engagement at the Capitol Theatre, will return to Toronto to resume his studies with Signor Morando, having short return engagements at the Capitol Theatre, Vancouver, and elsewhere to fill on his way East.)

Among other Victoria singers who have worked hard with Signor Morando while he was here this Summer are Mr. Gideon Hicks; Mrs. R. Baird, Mr. Moncrieff, who has already traveled twice across the continent in order to study with the famous specialist, and Mr. Jones, who are all singing on the Capitol programme at present; Mrs. Wilson, who is also of the Rigoletto quartette, is a student from New York.

"Another student of exceptional promise was Mr. Douglas Stanbury, another Morando find," continues The World correspondent, referring to Signor Morando's list of gifted pupils at the Victoria studio. "Since his fifteenth year Mr. Stanbury has been studying with Signor Morando. He is a delightful, unspoiled youth, with engaging manners, and readers of Musical America who noticed his frank smiling visage in a recent issue of that journal will wish all success to the Canadian-born baritone. Before leaving for Victoria Mr. Stanbury was singing at the Toronto Capitol Theatre for several weeks, winning outstanding recognition, particularly in his spiritad singing of the great Brindisi from 'Hamlet.' This Winter a tour of the Middle States has been mapped out for him by a prominent firm of New York concert directors. The fact that Mr. Stanbury has come boldly out under his own name and need not camouflage his birth under an Italian pseudonym is indicative of the spirit of an age that is more independent in judgment and less tolerant of tradition."

Almost half a million dollars has been paid into the United States treasury conscience fund by anonymous persons.

Chocolate Cream Pie —a man's favorite

It will be doubly rich and wholesome if made with Carnation Milk

7 tablespoonfuls Carnation Milk, 1 cup water, ½ cup grated chocolate, ⅔ cup sugar, 1 teaspoonful cornstarch, 2 eggs (yolks and whites beaten separately), 1 teaspoonful vanilla. Bake the pie crust first. Mix all ingredients (except whites of eggs) together, and make a custard. Fill crust with custard, cover with the whites of eggs well beaten with 2 tablespoonfuls powdered sugar, and brown a little in the oven.

In pastries, and other foods in which richness is a factor, remember the double richness of Carnation and use this pure milk freely. But dilute Carnation with an equal amount of water in any recipe that specifies ordinary milk.

Send for Carnation Cook Book containing 100 practical tested recipes. Carnation Products Co., Ltd., Union Bank Building, Victoria.

All Grocers Sell Carnation Milk
"from Contented Cows"

UNIVERSITY WOMEN HAVE LECTURE SERIES

Three Addresses Will Be Open to the Public—Scholarship Programme Being Helped With Proceeds

The local public will have an opportunity this year of benefiting by the University Women's Winter programme, announcement being made yesterday that there would be three lectures open to any who care to buy tickets. The first of these will be on Thursday, September 22, when Rev. Dr. Gowen, professor of Oriental literature in the University of Seattle, will speak of "Dante and Today"; on October 20, Dr. Sedgwick, professor of literature at the University of British Columbia, will lecture on "The Centenary of Matthew Arnold"; and on November 3, Rev. G. R. Maguire, D.D., of Vancouver, will give a humorous lecture entitled "Among the Cannibals on the Upper Congo." All the lectures will be held in the small hall at the Empress Hotel.

The club, of which Mrs. J. de B. Farris is president, is to meet at least two "scholarship" obligations during the Winter, one being the $50 to be presented to the girl student who gains the highest matriculation marks at the University of British Columbia; while there is a further sum to be found to meet their quota of the more valuable scholarship which has been undertaken by the Federation of University Women.

HUNGARIAN TROOPS OCCUPY BURGENLAND

VIENNA, Sept. 12.—Regular Hungarian troops have reoccupied Burgenland, the strip of territory between Hungary and Austria which was awarded to Austria by the treaty of St. Germains. Many towns along the Austrian border are crowded with refugees.

Italian troops, which detrained last Friday at Wiener-Neustadt, have received orders to proceed to Upper Silesia.

Senor Torretta, Italian Foreign Minister, is expected to arrive here tomorrow to confer with Austrian Government officials to determine how far Austria, without violating the recent mandate from Paris, can go toward the protection of Austrian interests. The situation seems to have become more grave, and it is known that the Government fears that partisans of former Emperor Charles of Hungary may attempt another coup d'etat.

Watch Your Weight

Eating more starchy foods than you need burdens the body with a lot of "excess baggage". Keep the body strong and supple and the brain clear and active by eating

Shredded Wheat

the perfectly balanced food that supplies in proper proportion the elements needed for building the perfect human body. Eat it toasted with butter, chewing the shreds until thoroughly insalivated—a builder of muscle, bone and brain.

TRISCUIT is the Shredded Wheat cracker. A crisp, whole wheat toast eaten with butter or soft cheese.

Important Notices, Employment, Business and Professional Directory, Wants, Etc.

The Daily Colonist

INDEX TO CLASSIFIED ADVERTISEMENTS

For the convenience of those who wish to refer to any special advertisement in the Classified Columns the following list has been alphabetically arranged, and each classification furnished with a number, viz.:

ANNOUNCEMENTS 1
MALE HELP WANTED 2
TEACHERS WANTED 64

The numbers shown at the right side of each heading appear in consecutive order in the columns. The alphabetical arrangement is not consecutive.

Acreage—For Sale 49
Acreage—For Rent 50
Acreage—Wanted 51
Agents Wanted 50
Announcements 1
Autos for Hire 60
Automobiles 34
Business Chances 54
Billiards and Pool 55
Boats and Launches 37
Business Directory 39
Cycles and Motorcycles 36
Church Notices 61
Dancing 8
Dressmaking 9
Educational 6
Farms for Rent 46
Farms for Sale 47
Farms Wanted 44
Flats and Apartments to Rent 21
For Sale—Miscellaneous 13
Furnished Rooms Wanted 17
Furnished Rooms to Rent 18
Financial 41
Houses for Sale 27
Hotel Directory 34
Housekeeping Rooms to Rent 19
Lost and Found 30
Music 7
Miscellaneous 10
Money to Loan 52
Personal 56
Professional Directory 38
Property for Sale 44
Property Wanted 46
Poultry and Livestock 37
Room and Board 15
Room and Board Wanted 16
Summer Resorts 41
Societies and Lodges 55
Situations Wanted—Male 4
Situations Wanted—Female 5
To Rent—Houses 23
To Rent—Furnished Houses 24
Tenders Wanted 31
To Rent—Miscellaneous 11
To Exchange 8
To Lease 51
Teachers Wanted 58
Timber Brokers 08
Wanted—Male Help 2
Wanted—Female Help 3
Wanted to Rent—Farms 46
Wanted to Rent—Acreage 51
Wanted to Rent—Flats and Apartments 20
Wanted to Rent—Houses 54
Wanted to Rent—Furnished Houses 25
Wanted to Rent—Miscellaneous 10
Wanted—Miscellaneous 14
Wanted—Housekeeping Rooms 20
Wanted to Buy—Houses 40
Wanted to Borrow 53

CLASSIFIED ADVERTISING RATES

One and one-half cents a word each insertion, nine cents a word a week, with a minimum of 15 words, cash with order. No advertisement accepted for less than twenty-five cents.

Death and Funeral Notices, $3.50 for 1, 2 or 3 insertions.

Marriages, Cards of Thanks and In Memoriam Notices, $1.50 per insertion.

Birth Notices, $1.00 per insertion.

Business or Professional Cards, of four lines or under, $6.00 per month. Additional space at $1.25 per line per month.

No advertisement charged to account for less than $2.00. Phone 11.

BIRTHS, MARRIAGES, DEATHS

BIRTHS

BRASSARD—At St. Joseph's Hospital, on the 12th inst., to Mr. and Mrs. G. J. Brassard, of 1530 Bank Street, a daughter.

IN MEMORIAM

WISHART—In loving memory of our dear mother, Margaret Wishart, who died September 13, 1919, also our dear father, Robert Wishart, who died September 10, 1920. Ever remembered by their sons and daughters.

FUNERAL DIRECTORS

SANDS FUNERAL FURNISHING CO.

We have at your service the most complete stock of funeral furnishings obtainable, and our motor equipment excels any other in this city. Licensed embalmers. Lady assistant.

Phones: Office, 3306. Res., 6035 and 7063L. 1615 Quadra Street

FUNERAL DECORATORS

"Say It With Flowers"
"THE ROSARY"
In connection Hall & Son
443 Fort St. Phone 3514 Victoria, B.C.
ARTISTIC FLORISTS AND DECORATORS
Funeral designing a specialty, at rates that are lower than elsewhere.
SPECIAL FOR SATURDAY
ASTERS, 25c PER DOZEN

ANNOUNCEMENTS 1

CALEDONIA dance, every Saturday evening, Caledonia Hall, View Street, 8.30 to 11.30. Wallace's six-piece orchestra, including saxophone.

MILITARY 500, Purple Star, L.O.B.A. Tuesday, 8.30, Orange Hall. Good prizes. All welcome. Admission 25c.

NOVELTY dance, Monday night, Caledonia Hall. Hunt's all-star trio and banjo.

PRINCESS Pat Benefit whist drive Tuesday, September 13, 8.30, in Arcady Cafe, over Fletchers' Music Store. Good prizes, 10 lb sack sugar cash for two firsts. Price, 25c.

PRINCESS Patricia, Daughters of St. George, military 500, Odd Fellows' Hall, Douglas Street, Wednesday, 8.30. Good grocery prizes.

SPIRITUAL healing addresses, weekly on Tuesdays at 8 p.m., A. Buckley at 211 Pemberton Bldg.

THEOSOPHICAL Society, 101 Union Bank Building. Public meetings, Friday, 8 p.m., Sunday, 8 p.m. Library, 3 to 5 daily.

VICTORIA Amateur Swimming 10th dance, Orange Hall, Courtney Street, Thursday, September 15, 8.30. Tickets 50c.

WHIST drive and dance, Caledonia Hall, Thursday, 8.30 sharp. Wallace's orchestra. Regular meeting, St. Andrew's and Caledonian Society at 7.30.

WANTED—MALE HELP 2

CAPABLE man for drapery workroom, accustomed to loose cover, curtain and shade work. Apply at once, Box 7387, Colonist.

FIREMEN, brakemen, beginners $150, later $250 monthly! (which position?). Write Railway, c/o Colonist.

I CAN take 3 more men mechanically inclined for special course in auto ignition and starting and lighting systems. Church Garage, 914 Courtney Street.

GENERAL farm hand wanted, single, handy at rough carpentering. State age, experience, wages required, to Maber, Sluggetts P.O.

MAKE money at home—$15 to $60 paid weekly for your spare time writing showcards for us. No canvassing. We instruct and supply you with work. West-Angus Showcard Service, 69 Colborne Bldg., Toronto.

RELIABLE parties to address envelopes, distribute advertising literature, solicit, spare time. Send 10c for samples, application forms, instructions. A. V. McCreery & Co., publishers, Chatham, Ont.

RELIABLE man to drive heavy truck. Box 6652, Colonist.

RELIABLE parties to address envelopes, distribute advertising literature, solicit, spare time. Send 10c for samples, application forms, instructions. A. V. McCreery & Co., publishers, Chatham, Ont.

SMART, intelligent men with selling ability and good social position to represent large bond corporation. This is a real opportunity for a man willing to give his time, not expecting immediate returns, but eventually building up a sound business for himself in which from the start he would be his own master. No investment required, and office supplied. Write in confidence, to Box 7051, Colonist.

WANTED—Salesman—A self respecting salesman whose ambition is beyond his present occupation might find more congenial employment with us, and at the same time double his income. We require a man of clean character, sound in mind and body, of strong personality, who would appreciate a life position with a fast growing concern where industry would be rewarded with far above average earnings. Married man preferred. Apply to G. A. LaBine, over Royal Bank Bldg., Government Street, Room 3.

WANTED—MALE HELP 2 (Continued)

WANTED—Cooks, waiters and waitresses at Exhibition Grounds. Apply J. A. Robinson, 933 Collinson. Phone 5361L.

WANTED—Experienced, energetic salesman to work city, calling on retail grocers and confectioners, splendid opening for capable men. Box 7266, Colonist.

WANTED—FEMALE HELP 3

CAPABLE girl to assist household duties and care two small children, to sleep in. Mrs. Newhouse, 947 Oliver Street. Telephone 1749R2.

MOTHER'S help, seafront house, Deep Cove, plain cooking. Mrs. Raymond Layard, Sidney R.M.D. 1. Phone 11Y.

REQUIRED—Governess in private school. Phone 1611Y.

STENOGRAPHERS—Employment department, free service. Come and register. United Typewriter Co., Ltd., 733 Fort St. Phone 4798.

WANTED—Girl for general housework, good wages. Phone 7555L.

WANTED—Experienced governess, English preferred, for two children, 7 and 5½ years, in the country, near Victoria, board out. Phone Keating 16L, ring two.

WANTED—A good needle hand, constant work. Apply 1866 Oak Bay Avenue.

WANTED—Experienced saleswoman to take charge of drygoods department in store at Cobble Hill. For particulars, phone H. Macklin, 99, evenings, 1564.

WANTED—Responsible general servant, must be good plain cook. Apply 1560 Hampshire Road.

WANTED—Mother with comely daughter about 20, to take charge of small boarding-house, 1367 Esquimalt Road. Call evenings after 4.30 o'clock.

WANTED—A reliable woman to do general housework and assist with care of children; sleep in. Phone 3629R.

WANTED, October 1, experienced housemaid in gentlemen's family; no Orientals employed. Box 7178, Colonist.

WANTED—Cook-general, two in family, three children, nurse kept. Mrs. Marshall, Uplands. Phone 5456L5.

WANTED—Matron and superintendent to take full charge, including household duties, October 1, of Chemainus General Hospital. Address secretary.

SITUATIONS WANTED—MALE 4

ADVERTISING man open for position in city. Box 7323, Colonist.

AN old English gardener and groundsman would like odd work of any description, can relay tennis courts or gardens, 20 years' experience. J. H. Butterworth, 1113 North Park Street. Phone 7732R.

CUT this out for future reference, please—"Cleanliness is next to Godliness." Kindly phone 5332R, any time to 10 p.m. Gordon will scrub your floors, also wax and polish them, shine windows, polish cooking ranges like new, dig gardens, clear lots of weeds, and other work about houses. Only 40c per hour.

CARPENTER and joiner needs jobbing, or any kind of work. Phone 6441X.

CARPENTER and joiner wants work, building, shingling, repairing. Phone 6638L.

CARS, gas engines and machinery of all kinds repaired at your own place; 21 years' experience. A. Swift, Phone 7706R1.

EXPERT mechanic will repair your auto in spare time. Estimates given on all jobs, electrical or mechanical. Phone 7207.

REFINED, elderly couple desire light employment, or position as caretakers. Hewson, Cadboro Bay, Victoria.

YOUNG English couple wish position as caretakers or with English household as help. Apply Hunter, G.P.O., Victoria.

YOUNG Japanese boy wishes housework. Phone 2855. Address 1436 Camosun Street.

SITUATIONS WANTED—FEMALE 5

CERTIFICATED nurse, care of invalids or convalescing patients; moderate charges. Phone 7289L.

EXPERIENCED girl wants outdoor employment. Hewson, Cadboro Bay, Victoria.

ENGLISH lady requires position as secretary-companion, or housekeeper. Phone 6259L. 616 Trutch Street.

EXPERIENCED practical nurse, terms moderate. Phone Mrs. Miller, 5820R, 1220 Quadra Street.

HOUSEKEEPER to workingman, small wage if comfortable home; no children, country or suburbs. P. O. Box 1114, Victoria, B.C.

PRACTICAL nurse open for engagement. Phone 1513.

PUBLIC stenographer, thoroughly experienced, would like position in an office. Small salary accepted. Box 1355, Colonist.

STENOGRAPHER desires position; five years' experience; good references. Phone 6672L.

SCOTSWOMAN desires position as housekeeper or companion in small household. Box 7337, Colonist.

STENOGRAPHER requires position, eight years' experience. 616 Trutch Street. Phone 6259L.

THOROUGHLY experienced and competent saleslady desires position, especially qualified for wallpaper or house furnishing department. Box 7329, Colonist.

USEFUL lady-help requires position, good milker, understands care of animals, fond of children. Box 7306, Colonist.

WELL known experienced colored girl wants work by hour or part of day by months. Phone 7012R.

WANTED—Position as assistant bookkeeper; have had business course and some experience. Box 7189, Colonist.

WANTED—Day work. Phone 7410R.

WORK for Saturday. Phone 6788X, after 6 p.m.

YOUNG lady wants care of baby three afternoons a week, also evenings. Oak Bay. Phone 1104L.

EDUCATIONAL 6

CROSBY School (late Golden Gate)—Junior school for girls and kindergarten. Held in schoolhouse on Chester Ave., Fairfield. For particulars apply Miss E. P. Gulland, 1455 Fort Street. Phone 11221.

ENGINEERS instructed for examinations. W. G. Winterburn, M.I.N.A., 331 Central Building, Victoria, B.C.

ENGLISH M.A., experienced teacher, desires coaching through Summer months, would prepare matriculation candidates for September examinations in mathematics and English subjects. Box 1756, Colonist.

MISS BARLOW, art mistress at St. Margaret's School, will give lessons in drawing and painting. For particulars, phone 2594.

MISS E. SMITH, experienced English teacher and coach, has vacancies in her classes for girls; usual subjects, music, singing, etc. 1014 Yates Street.

OPPORTUNITY occurs for a lady pupil to learn high-class photography. Apply Box 7323, Colonist.

SHORTHAND SCHOOL, 1011 Government Street. Shorthand, typewriting, bookkeeping thoroughly taught; graduates filling good positions. E. A. McMillan, principal. Phone 374.

TEACHER (Englishwoman) disengaged. Lessons at own or pupil's residence. Box 7360, Colonist.

TUTOR for backward students and neglected education. 501 B. C. Permanent Loan Bldg.

MUSIC 7

CANADIAN Conservatory of Music, largest musical institution in Western Canada. Students admitted free to classes, theory, singing, elocution, dramatic art. Branch, 707½ Yates Street, Victoria. Phones, 1366 and 5576R.

DAN WALLACE, pianist, can take a few pupils. 165 Joseph Street. Phone 6070Y.

A COLUMBIA School of Music course offers branches of study based upon the most modern educational principles in piano, violin, theory and voice culture (Italian method). Pupils' monthly recitals free. Examinations held under the Royal Academy of Music, London, England. Successes at recent examinations were 98%. Principal, Mrs. Burdan-Murphy, M.R.I.A., A.C.V., 1160 Broad Street, corner Fort and Broad. Phone 7378. Special rates for opening Fall term.

ERNEST SEMPLE, violinist and teacher, 1049 Mitchell Street. Phone 3747.

MISS ELEANORA BARFOOT, L.R.A.M., A.R.T.C.L., piano, harp, theory. 914 Oliver Street, Oak Bay.

MUSIC 7 (Continued)

MISS FOX, teacher of the piano. Lessons given at pupil's home. Phone 3776Y.

MISS MAY MUIR, teacher of singing and piano. Phone 3573L.

MISS C. H. SIMPSON, piano, theory, mandolin, specially successful with boys and adult beginners. 3214 Seyward Street, close to Fernwood car terminus.

MISS MONTSERRAT, piano and theory. Pupils prepared for examination. Studio, 1020 Burdett Avenue.

PIANOFORTE

MRS. E. SEMPLE — Pianist and experienced teacher of piano; pupils prepared for examination if desired. 1249 Mitchell Street. Phone 3747.

MANDOLIN, guitar and banjo taught by Mrs. Attfield, 129 Simcoe Street.

MISS Ina H. Gordon, teacher of piano and violin. 501 Blanshard Street.

VIOLIN—A very fine old master, three certificates. A fair offer considered. Owner's inability to continue only reason for sale; accurate weight and proportion, fine volume. Open appraisal. 550 Simcoe.

VOCAL tuition by J. H. Hinton. Studio next Colonist office. Mondays, Tuesdays. High frontal placement and free tone. From an experienced musician and teacher.

TO EXCHANGE 8

EXCHANGE quarter section, Central Alberta, improved, two creeks, wide range, suitable dairying, stock, or Summer resort; exchange waterfront property, coast. Kerr, Fallen Timber, Elkton, Alberta.

EXCHANGE 11-7 acre of land, uncleared, for motorcycle. 1480 Dallas Road.

EXCHANGE—Gentleman's bicycle for flat back mandolin. Write Skelton, Mount Tolmie P.O.

EXCHANGE (or sale), neat 4-roomed house and nice lot, together with 2 large orchard lots, for a 5-roomed bungalow. Box 7368, Colonist.

EXCHANGE Two lots Rockwood Street, near Kings Road, for Vancouver city lots, or would sell. Apply 2633 Mt. Stephen Avenue or phone 4911Y.

FOR Exchange—A modern bungalow, beautiful location, overlooking a fine body of water, two acres of land, all in high state of cultivation, all kinds of fruit, large and small, 130 feet waterfront, beautiful in every particular, but too far out for my business. Situate two and a half miles from City Hall. Value about $10,900. To exchange for a modern house in the city, any good location. Apply 403 Union Bank Building.

FOR 22, Turkish and Russian bath service. Sayward Bldg. Phone 7137.

WOULD exchange for Victoria residential or suburban property a fine six-roomed bungalow, modern, first-class construction, fine neighborhood, clear title. For particulars write H. Y. Stewart, 408 Grain Exchange, Calgary, Alberta.

WOULD you trade Victoria property for a farm near North Battleford? We have 480 acres of good land in a good, sure-crop district, 320 acres cultivated, 150 acres Summer fallow, 5-roomed house, stabling for 32 head, 2 wells of good water, 6 miles from elevator. What have you to offer? W. C. THORBURN A. McILVRIDE 113 Pemberton Block Phone 6705

WILL exchange for motorcycle and sidecar, one complete geometrical drawing outfit, new, cost $65, also fur-lined coat and sealskin cap and tailor-made corduroy suit (man's). Box 7195, Colonist.

WANTED—Automobile as first payment on Fairfield residence, balance like rent. Box 7109, Colonist.

WILL accept acreage or good house as payment for first-class stock and grain farm, fully improved, telephone, etc., Saskatchewan. Box 7136, Colonist.

DRESSMAKING 9

DRESSMAKING — Ladies' and children's dresses, suits and coats. 126 Michigan Street. Phone 1288Y.

DRESSMAKING—Blouses, kimonos and alterations promptly done. Room 12, 707½ Yates Street.

DRESSMAKING — Evening dresses, remodelling; all kinds of needlework, at your home. Phone 6790L.

FIRST-CLASS dressmaker, by the day, highly recommended. Mrs. Foulkes, phone 4637O.

FASHIONABLE suits, dresses and blouses, also remodelling; moderate charges. Miss Kirkwood, 501 Campbell Building.

FURS altered, fur coats relined and repaired. Moderate charges. Phone 3670L.

IRENE—High-class dressmaking; reasonable rates. Room 4, 1213 Langley St. Phone 5566.

MISS McKERNS, Milliner, from London, England. Bridesmaids' hats a specialty. Lessons given in millinery. Terms moderate. 741 View Street.

MILLINERY—Hats remodelled; models copied. Mrs. Clarke, 1053 Fell Street. Phone 6608Y.

OPPORTUNITY occurs for a few ladies to learn high class dressmaking and tailoring; own materials; Wednesday and Friday, 8 to 10 p.m., 1317 Quadra Street. Phone 7285L.

SKILLED hands produce pleasing work—Mrs. Clarke will sew for you in your home. Phone 6622, for appointment.

MISCELLANEOUS 10

ANY make of gramophones repaired and made to look like new. Heintzman & Co., Ltd., opposite postoffice. Phone 1241.

FOR Adoption—Healthy baby boy, 1 year. Reply Box 7170, Colonist.

INDIGESTION cured by drugless method. A sane, sound and inexpensive cure. Send $1 for complete course. Gollitho Co., Postoffice Box 902, Victoria, B.C.

PHIPPS & DONALDSON—Painting, paperhanging, kalsomining, etc., interior decorating a specialty. Estimates free. Work guaranteed. Phones, 4635L1 and 6041X.

PAINTING — Kalsomining, paperhanging. J. J. Ross, Pembroke and Quadra. Phone 1200.

PAINTING, kalsomining, paperhanging. Harvey, 2718 Glasgow Avenue. Phone 4217X.

TO RENT—MISCELLANEOUS 11

FOR Rent—Store, on west side of Douglas, between Johnson and Pandora, approximately 14 feet by 41 feet. Apply 1402 Douglas Street.

GARAGE for rent. Phone 6140Y.

OFFICES to Rent—Large, modern offices in the best part of Yates Street, including light, heat, hot and cold water, from $10 up. The B.C. Land & Investment Agency, Ltd. Phone 125.

WANTED TO RENT—MISC. 12

WANTED to Rent—Large, airy room as schoolroom for few children, near Beacon Hill Park, mornings only, use of piano desirable. Box C. S., Colonist.

FOR SALE—MISCELLANEOUS 13

DIGGONISM—"Personality is a magnet; it charms friends and thus enemies with fear." Diggon's, printers, stationers and engravers, 1210 Government Street. Late arrival of loose-leaf exercise books, complete, for 50c.

ALBION range, 6-hole size, only $30. Halliday's, 743 Yates Street. Phone 355.

APPLES, 3c per lb., will deliver in 100-lb. lots. J. L. Erb. Phone 71L, Gordon Head.

A BARGAIN—Enamel bed, spring and mattress, $12, dining table $10. Phone 7581L.

A VARIETY of cut flowers at Stalls 14 and 15, Public Market, or Mrs. Rudd, Burnside Road.

A CANADA ideal range with waterfront, $65. Jack's Stove Store, 702 Yates St.

A GREAT reduction on new and used ranges. A large number to choose from. We also move, repair and connect ranges. The Stove Exchange, Southall, 833 Fort. Phone 4230. We connect free.

A FEW extraordinary piano bargains. Don't delay to see us now, for we've some big snaps in used pianos in positively first-class condition. Terms and prices to suit you. Heintzman & Co., Ltd., opposite Post Office. Phone 1241.

ANYONE wishing to purchase a safe, practically in brand new order, will save money by acting promptly, as owner has no use for same. Price $250. Reply immediately to Box 6462, Colonist.

A BEAUTIFUL Persian lamb muff and stole, taken for debt, a sacrifice. Phone 7707.

APPLES, Duchess variety, $1.25 box. Phone 3571.

FOR SALE—MISCELLANEOUS 13 (Continued)

A SET of black Persian lamb furs, also men's black broadcloth overcoat. Phone 7687L.

BOX-TOP sewing machine snaps, $12, $14. 718 Yates.

BABY carts and English buggies, like new, $3 up. City Mart, 736 Fort St.

BROCCOLI, large, early white and purple sprouting, 100, $1. Campanula Lectiflora, extra fine, doz. $1; 100 $6. Canterbury Bells, in seven best kinds, doz. 25c; 100, $1.50. Delphiniums, sorts, doz. $1; 100, $6. Kales, Scotch and thousand-headed, 100, 50c. Leek, the Lyon, 100 $1. Pansies, choice, doz. 25c, 100, $2. Pinks Mrs. Sinkins and Old Scotch White, doz., $1, 100, $6. Sweet William, crimson pink, salmon, doz. 25c; 100, $1.50. Wallflower, crimson yellow, ruby, extra fine, doz., 25c; 100, $1.50. C.W.O. Roses and landscape work specialties. James Simpson, 611 Superior, Victoria. Phone 1091.

BABY carriage, blue, splendid condition, $20. Phone 4167R.

BARGAIN—Underwood No. 5 typewriter, in perfect order, for $55. Phone 7066.

CHOICE of three Sleepy Hollow chairs, $11.50 each; easy chairs, good springs, loose covers, $16.50. The Capitol Exchange, Fort and Blanshard. Phone 236.

CARTER'S Bargains—Couch, leather upholstered, $12, chair to match, $10; Singer drop-head sewing machine, six drawers, as new, $37.50, golden oak sideboard, $22, set of quarter-cut oak diners, with leather seats, cheap; sectional mission oak bookcase, $22. 434 Hay, corner Government Street.

THE FARMERS' PRODUCE STORE
633 Johnson Street Phone 2915

ENGLISH Victoria plums, 8 lbs. for $1. Prune plums, 10 lbs. for $1. Ripe tomatoes, 10c lb. Golden Bantam Corn. Large Ashcroft potatoes $2 bag. Apples from $1.10 box. Cucumbers, 20c dozen. Cabbage plants, Scotch Kale, Sprouts, now ready.

ELEGANT piano for sale, cheap, monthly payments, or rent. 1617 Quadra.

ENGLISH shotgun and Winchester rifle. Phone 1285.

ELDERLY lady's grey suit, new, 36, $25; miss' burgundy suit, 34, $17.50. Phone 4916L.

FINE hammerless 12 bore shotgun, like new, sell cheap. Apply evenings, 2542 Wark Street.

FOR Sale—Quantity of crab apples in bulk, fine large fruit. Phone 3776L.

FOR Sale—Lady's dresses, navy and light grey, suit slight figure; also cloak and set of silver fox furs. Phone 2821X.

FOR Sale—Double barrelled hammerless, 12 bore, Hollis, of London, with leather case, price $50. Apply 1406 Elford Street.

FOR Sale—Solid dark oak dining suite. Phone 065X.

FOR Sale—Best Parker gun, Damascus barrels, practically new, in case, snap $100. Phone 5356L.

FOR Sale—New Edison, almost new, 21 records, $100. 1011 McCaskell Street, Victoria West.

FOR Sale—2-wheel handcart, $8. Just the thing for beachwood. 127 Bushby St.

FOR Sale—Shotgun, 12 gauge, double barrelled, price $25. Apply Geo. Hick, Lake Hill P.O.

FOR Sale—English baby carriage, dark green. Phone 3239R.

FOR Sale—Ladies' tweed suit, $25; babies' folding go-cart, $5. Phone 6730R2.

FOR Sale—7 tons of hay. H. H. Hammond, Metchosin. Phone Belmont 27M.

FOR Sale—Navy English baby buggy, in good condition, $25. Apply 218 Maddock Avenue, off Irillia.

FOR Sale—Martin-Orme piano in perfect condition, also Canada Ideal range; cheap for cash. Phone 6837R.

FIRST year commercial high school books for sale. Phone 7593R2.

FOR Sale—Light wicker baby carriage. Apply 749 Broughton Street.

FOR Sale—Contents of 1-room suite. Phone 5778R.

FULL size fumed oak bed, spring and mattress, price $30. Island Exchange, 745-747 Fort Street.

FOR Sale—Very fine Chesterfield; solid oak buffet; full-size bed, spring and mattress; bedroom suite, carpet, etc. 149 Medina St., James Bay.

FOR Sale or Loan—The book "Christendom Astray," setting forth the hope of Israel and showing the return of the Jews to Palestine to be the herald of the early return of the Lord Jesus to reign there. Mailed free from 1437 Vining Street, Victoria.

FOR Sale—Rifle, .22 cal., $7.50; shotgun, 12 gauge, double barrel, hammerless, $37.50; rifle, .32 special, $27.50; rifle, .303 Savage, $26; shotgun, 16 gauge, $15; rifle, 38-55 Winchester, $22.50; prism binoculars, $60, marine telescope, $15; field glasses and case, $12.50; saxophone, French, $85; 18 kt. gold watch, Benson, of London, $75, 18 kt. gold chain, $36; Gillette safety razors, brand new, with blades, $1; canvas gloves, 10c, leather gloves, 15c; men's top shirts, $1.25, black socks 15c; carbide, 15c per lb.; brand new bicycles, $45, English 3-speed, almost new, only $60, 40 second-hand bicycles, with new tires, from $10 to $20; outer tires, new $1.75; new inner tubes, fully guaranteed, $1.25, brand new bicycle chains, $1.75. We stock parts to fit almost any bicycle. Jacob Aaronson's New & Second-Hand Store, 581 Johnson Street, 4 doors below Government Street. Phone 735.

FOR Sale—Furniture, furniture, furniture. Returned Soldiers' Furniture Exchange buys and sells good class furniture. Address, 1421 Government Street. Phone 6461.

FOR Sale, cheap, fumed oak dining set. 736 Fort Street.

FUMED oak and golden oak sectional bookcase for sale cheap. 700 Fort St.

FURNITURE sold on easy terms. City Mart, 736 Fort Street.

GOOD furniture bought, sold or exchanged. City Mart, 736 Fort Street. Phone 1100.

GREY motor rug for sale. For appointment, Box 7253, Colonist.

GOOD Brussels carpet, any length, from $1 per yard. Island Exchange, 745-747 Fort Street.

GOLDEN oak sectional bookcase, like new, $22.50. Oddy's, 1317 Douglas St.

GIRL'S, 16, heavy coat, burgundy colored, almost new, $10. Box 7276, Colonist.

GOOD class bedroom dressers, $11.50 up, chest of drawers, like new, $12.50, davenport, upholstered in green, $17.50. The Capitol Exchange, Fort and Blanshard. Phone 236.

HEATERS—Cheapest in Victoria—the right place. Eastern Stove Co., 816 Fort.

HEAVY Brussels rug, handsome design, 12x14, in fine condition, only $29.50. Island Exchange, 745-747 Fort Street.

HUDSON seal coat, large beaver collar, latest style, size 36, $175. Phone 7697L.

NORTHWESTERN CREAMERY, LTD.
1311 Broad Street Phone 1783

LOCAL agents for the De Laval Cream Separator. Ask or write for catalogue.

LADY'S new cloth loose coat (rose), suitable for evenings or street. Box 7276, Colonist.

LARGE comfortable, easy chair, in good shape, price $11.50. Island Exchange, 745-747 Fort Street.

MIMEOGRAPH machines (Edison-Dick) and supplies. Exclusive Victoria agents at 54 Winch Bldg. Phone 1315.

MALLEABLE steel ranges, $2 per week. Phone 6653. 1615 Douglas Street.

MASON & Risch pianos sold on easy monthly terms. 719 Yates.

MAGNIFICENT Chesterfield, 7-ft. long, loose cushions, in A1 condition. Only $116. Island Exchange, 745-747 Fort St.

The Odd Sack or the Ton Lot of
GET IT AT PHONE 8761
HOUSEHOLD NECESSITIES
649 VIEW, BELOW GOVERNMENT
SELL OR BUY ANYTHING FROM A TEACUP TO A PIANO

SCRATCH FOOD
Can Be Purchased from
VICTORIA FEED COMPANY
Phone "Two-nine-ah eight"

NEARLY new kitchen Hoosier, cost $58, will sell cheap. City Mart, 736 Fort Street.

FOR SALE—MISCELLANEOUS 13 (Continued)

OIL heaters, $1.50 and up; wood heaters, $3 and up; electric heater, Perfection oil stove and oven, like new $22.50. The Capitol Exchange, Fort and Blanshard. Phone 236.

ORGAN, splendid tone, $50. Phone 6725L2.

PIANO, Heintzman, little used, $250 cash. Box 6964, Colonist.

PIANO Bargains—Small overhead expenses enable me to give you the best bargains in town in used pianos. No doctored-up wrecks. Benedict Bantly, 1125 Fort Street.

PIANO bargain—Mason & Risch piano, beautiful tone, easy action, a genuine bargain. Benedict Bantly, 1125 Fort St.

PIANO, in perfect condition, bargain at $200. Phone 3232X.

FOR SALE OR HIRE

PORTABLE gas engine and circular saw for cordwood.

Apply
BLACKSMITH DEPARTMENT
PLIMLEY GARAGE

STORE counters, two 16 feet, two 14 feet. Carpenter Shop, 843 Yates Street.

SNAP—Velvet pile carpet, 3 yards, 4 inches, brass rods and holders; Wilton squares, 16 x 8. Phone 6078R.

STAMPS bought and sold at the Stamp Exchange, 611 Yates Street.

SELL your goods at City Market Auction sales, Tuesdays and Fridays. Furniture, livestock, goods of all descriptions called for on request. Phone 3434, or 6019L.

SOLID oak hall stand, large mirror and box; a snap, $16. Oddy's, 1617 Douglas Street.

SILOS
MADE IN CANADA

SPECIAL 25% reduction from list price. Place your order now and save money. Our silo is self-adjusting. No hoops, no nails, no fixtures. No attention after erecting. Build it yourself. For catalogue see nearest representative, or write Victoria offices.

BRACKMAN-KER MILLING CO., LTD.
1410 Broad Street
British Columbia Distributors, or
BOARD COMPANY, Silo Department
421 Pemberton Bldg.
"A SILO ON EVERY FARM"

SEINE net for sale cheap. O. E. Goddard, Sidney, B.C.

SNAP—Victrola, No. 3, in oak, for $59. Phone 7065.

STRONGLY made couch, upholstered in velour, only $15.50. Island Exchange, 745-747 Fort Street.

TWO used cottage pianos to be sold at big reductions. Call early, 718 Yates.

THE Capitol Exchange—Main store, Fort and Blanshard Sts. Phone 236. Branches 1823 Douglas St., phone 367; 742 Fort St., phone 1069. We buy, sell or exchange anything. You'll be satisfied.

THREE-quarter W. E. and brass bed and spring, only $12.50. Island Exchange, 745-747 Fort Street.

THREE rooms of furniture for sale. Phone 1165X.

THE Moore-Whittington Lumber Co., Ltd., established 1890. Rough and dressed lumber, doors, windows, frames, interior finish, etc. City or country orders receive careful attention. Correspondence invited. Sawmills, Pleasant Street; factory, 2620 Bridge Street.

USED upright piano, best make, cheap, $10 monthly. 1817 Quadra Street.

UPHOLSTERING—Chesterfields and easy chairs made to order; jobbing attended to. Phone 3768R.

WHITE enamel bed, spring and mattress, in A1 condition, $8.50. Oddy's, 1817 Douglas Street.

WASHING machine, nearly new, only $5.50. Island Exchange, 745-747 Fort.

WONDERFUL bargain—Turkey rug, 13 x 16. Price $160. Island Exchange, 745-747 Fort Street.

WARDROBE trunk, like new, $35. Island Exchange, 745-747 Fort Street.

WE buy and sell bottles and jars, all kinds. Phone 5796.

UPHOLSTERED English willow chair, only $16. Island Exchange, 745-747 Fort Street.

9-PIECE mahogany parlor suite, upholstered in tapestry; like new, bargain, $50. Island Exchange, 745-747 Fort Street.

4 OR 5 hundred used apple boxes in good condition, will sell or trade for value in apples. 2523 Rose Street.

30 HORSEPOWER marine clutch, $75. Mr. Junkie, 941 View Street. Phone 3334.

10 GAUGE old English hammer gun, 91 in barrels; 2 boxes shells; hunting veal; reloading outfit, caps, powder, etc.; $75. 783 Market Street.

10-INCH Victor and Columbia records, good as new, 3 for $1. The Capitol Exchange, Fort and Blanshard. Phone 236.

Established 1908
"Advertising is to business as steam is to machinery"
TRUTHFUL ADVERTISING PAYS
Like many truly great forces, there is no mystery about truthful advertising but there is much of common-sense. We write and place all classes of legitimate advertising
NEWTON ADVERTISING AGENCY
Advertisement Writers and Advertising Contractors
Multigraph and Mimeograph Circular Letters and Postcards. Addressing. Mailing. Rates quoted for Local, Dominion and Foreign Publications
Suite 21 Winch Bldg. Phone 1915

HAMSTERLEY ANNOUNCEMENTS

COME to Hamsterley Farm Store, where the boats go round in the window for the famous Hamsterley Edinburgh Rock, at 50c per pound. Our Cream Fudges are reduced to 40c per pound, but this does not mean any reduction in the quantity or quality of rich cream used in their manufacture. Try a mixed pound to take to the theatre.

WANTED—MISCELLANEOUS 14

ATTENTION! — Mrs. Hunt, wardrobe dealer of Winnipeg and Calgary, is open to buy and sell high-class ladies', gents' and children's clothing. Special offers for gentleman's clothes. We pay spot cash to any amount. Business done strictly private. Mrs. Hunt will call herself to any address, or call at 752 Fort Street. Mrs. Hunt has moved to her late daughter's store, (Mrs. Wardale) 752 Fort Street. Phone 4921, after 6 p.m., 4242L.

A PARTY furnishing would buy a house of furniture up to $600, or more, if suitable. Phone 7566L.

A BUMPING price is what we pay for any kind of cast-off clothing. Call anywhere, any time. Phone 2216.

ALL your furniture and other goods. Cash paid at your house, or sell on commission. Phone City Market Auction, 3434.

ALL trash will bring you cash, such as rags, bottles, gentlemen's cast-off clothing, metal, jam tins, paper, also furniture. We pay top prices. Phone 2104Y.

ADVERTISER wishes to buy 5 or 6-roomed house of furniture. Phone 7716Y.

DIAMONDS, ANTIQUES, ETC., BOUGHT FOR CASH
See us before you sell
Telephone 2479 523 Pemberton Building
Strictly Confidential

DISPOSE of your surplus stock or furniture, cash or sold on commission. Dunkley, Auctioneer, 646 Cormorant Street. Phone 597.

WANTED—MISCELLANEOUS 14 (Continued)

DON'T hesitate—Phone 3401 if you have any furniture you wish to dispose of. Our representatives will call and offer current prices. Island Exchange, 745-747 Fort Street.

FURNITURE of 4 or 5 rooms wanted. Phone 0160X.

HIGHEST cash prices paid for shotguns, rifles, carpenters' tools, clothing, trunks, valises, boots, machinery, diamonds and jewelry, etc. Jacob Aaronson's New and Second-Hand Store, 581 Johnson Street. Phone 735.

PHONE 8100—Highest prices paid for junk, such as rags, bottles, sacks, tools, iron, discarded clothing; junk of all descriptions. We call anywhere.

WARDALE'S

TEMPORARILY forced out of business pending premises becoming vacant. Reopening announcement later. Information regarding parcels, Phone 7041L.

WANTED—About 12 linen bed sheets and some tablecloths, for cash. Box 7317, Colonist.

WANTED—Girl's twenty-inch bicycle, in good condition. Phone 6276R.

WILL pay well for apparatus that will straighten slight bow in legs of 15 months' walking baby. Box 7331, Colonist.

WANTED—Loan of piano, will take greatest of care. Phone 6515L.

WANTED—We buy good-class furniture, carpets, ranges, etc.; current prices paid. Oddy's, 1817 Douglas St. Phone 2653.

WE buy stoves, furniture, clothing, tools, junk, or any thing else. Phone 862.

WANTED—Scenarios and short stories adaptable for motion pictures. Send manuscripts to Literary Service Bureau, 337 Rogers Building, Vancouver.

WANTED—Old bicycles and parts in any condition. Victory Wreckage Cycle Works. Phone 735. 581 Johnson Street. Will call at any address.

WANTED to Buy—A house of good furniture; will buy separate articles. Phone 6484.

WANTED—Clean cotton rags for wiping machinery. The Colonist Job Department.

WANTED—Set of rough carpenter's tools, for cash. Box 7272, Colonist.

WANTED—5-room house of furniture; will go to $400, no dealers. Phone 6225Y.

ROOM AND BOARD 15

"ARMADALE" — Sea view, comfortable room, with board; terms moderate. Phone 0569X.

BEACONHURST — Accommodation for couple; moderate. Phone 5318R. 532 Douglas.

BON-ACCORD, 846 Princess Ave.—Room and board; moderate. Phone 4643O.

COMFORTABLY furnished bedrooms, with board, suitable for business gentleman, Fairfield. Phone 6163R.

COMFORTABLE front bedroom, good board, private family, home comforts, central. Phone 914Y.

COMFORTABLE rooms, seafront, with or without board. Phone 6130L2.

COMFORTABLE room and board, private sitting room, suitable for two, Oak Bay. Phone 4604L.

CHERRY Bank, private boarding house, centrally located. Phone 7184O.

HILL House, first-class board residence, Beacon Hill. 646 Simcoe. 3868R.

LARGE room, suitable for two, with board, in private home; quiet locality, every comfort, 10 minutes' walk from town. Terms reasonable. Box 6996, Colonist.

NICE large room, suitable for two gentlemen. 161 Government Street, City.

ROOM and Board, $7.50 weekly; housekeeping rooms. 716 Broughton St. Phone 6642L.

ROOM and board in comfortable private family, close to Hudson's Bay Store. Terms moderate. Apply 1515 Amelia St., off Pandora.

ROOM and board for business people and married couples, near Rockland Ave. Phone 2956X.

TWO pleasant rooms, off Foul Bay Road, ten minutes from sea and car; nice garden. Phone 7756L1.

TABLE board, luncheons, dinners, in private boarding-house, small tables, excellent cooking, heating and open fire; central; terms reasonable, weekly or monthly. Phone 7357R.

VERNON House, 526 Humboldt—First-class room and board; central. Phone 5782O.

552 VICTORIA Ave.—Board residence, $10 week. Tennis, near sea and links. Table board; first class chef. Phone 4375R1.

FURNISHED ROOMS WANTED 17

NURSE wants one or two unfurnished rooms in private house, near car. Phone 4117L, before 11 a.m. and after 7 p.m.

FURNISHED ROOMS TO RENT 18

BEDROOM with fireplace, suitable for two working men. 920 Yates Street.

FURNISHED bedroom, suitable one or two gentlemen, 10 minutes from Hudson's Bay Store. Apply 1621 Chambers Street.

FURNISHED bed-sitting rooms, suitable for business couple, all conveniences. 911 Blanshard.

FURNISHED bedroom, with household privileges. Phone 4255L.

FURNISHED double bedroom, bright and large, also single bedroom; all conveniences, with breakfast if desired. Phone 751, or call 1615 Fort Street.

NEAR James Bay Hotel, 559 Toronto, first-class rooms, every convenience, garage. 6009X.

PALL Mall Hotel, luncheon and tea rooms, on Fort Street, opposite the Times Building. Furnished rooms and light housekeeping rooms from $3 up per week.

TWO large front bedrooms, with sitting room. Phone 6977L, 522 Toronto St.

THREE furnished rooms, Fairfield, adults only. Phone 2307X.

HOUSEKEEPING ROOMS TO RENT 19

AT 849 Burdett Avenue—Furnished bed-sitting-room, ground floor, open fireplace, gas for cooking. Phone 1360L.

APPLY 521 Simcoe Street—Convenient ground floor suite, coal range, gas, telephone.

A LARGE furnished housekeeping room, also small room with gas plate. $2 week. 835 Vancouver.

APPLY at 506 Michigan Street—Furnished bed-sitting, also housekeeping rooms. Phone 2114L.

AT Holmhurst, furnished housekeeping rooms. 524 Michigan Street. Phone 2414Y.

ABERDOVEY — Furnished housekeeping rooms. Phone 7300O. 610 Michigan Street.

FURNISHED housekeeping rooms, all conveniences. 1031 Pandora Ave.

FURNISHED housekeeping rooms, every convenience. 1167 Johnson St. Phone 6404L.

FURNISHED housekeeping room, flats, cabin. 1026 Hillside Avenue.

FOUR furnished housekeeping rooms to rent. Phone 0146R.

FURNISHED housekeeping rooms to rent, five minutes' walk from Parliament Buildings. Call 377 Simcoe Street.

FURNISHED housekeeping room, flats, and cabins. 1026 Hillside.

HOUSEKEEPING rooms for rent, with gas. 733 View Street.

HOUSEKEEPING rooms, one, two or three. 817 Cormorant Street.

LARGE unfurnished room and kitchenette, also front bedroom, with fireplace. Box 7068, Colonist.

LIGHT housekeeping rooms, one kitchenette, one sitting-room. 733 McClure Street, near Savoy Mansions.

ROOM and board at Beaconhurst; accommodation for couples. 532 Douglas.

ST. HELENS, 611 Courtney—Housekeeping rooms, single or en suite; bedrooms for transients. Phone 6841O.

TWO comfortable furnished rooms. 602 Michigan Street. Phone 1581X.

TWO housekeeping rooms, suitable for single man. Phone 4204L between 3 and 4 p.m.

FLATS AND APARTMENTS TO RENT 21

APARTMENT, furnished or unfurnished, heated, adults. Stanley Apartments, Linden Avenue.

AT 660 Gorge Road, one block from Douglas Street, well furnished two-room apartment, fireplace.

APARTMENT for rent, furnished or unfurnished, Central Park Apartments, 1404 Queens Avenue.

AT LeRoy Apartments—Nicely furnished 5 or 6-roomed suite. 600 Montreal.

A 5-ROOM flat at Owen Apartments, 421 Vancouver Street.

BRIGHTLICOTT 59 Menzies Street—Flat, four rooms, furnished, near business and car.

BROADWAY Apartments, superior street, most centrally located, desirable furnished and unfurnished suites.

FRONT apartment; also garage. Apply 1721 Quadra Street.

FURNISHED suite, 3 rooms $19, 2-room, $18, light, water. Apply 2011 Fernwood Road.

FURNISHED two and three-roomed suites, week or month. Carlton, 714 Pandora. Phone 4740L.

GORGE Road, two furnished apartments, two or three rooms each, one six room flat, unfurnished. 314 Gorge Road West. Phone 5435L1.

OAK Bay, close car furnished 4-roomed suite, steam heated; no children. Phone 6861.

SUITE of rooms, 833 Esquimalt Road. Apply Thoburn Grocery.

SAVOY Mansions—Nice furnished suite to rent, 719 Collinson, immediate possession. Full particulars. Phone 7188R.

SAVOY Mansions—Well furnished flat to let, 719 Collinson Street. Phone 1291.

SUNNY 3-roomed furnished suite, kitchenette, all conveniences, healthy location, 615 Dunedin.

3-ROOM flat with veranda furnished for housekeeping, good locality, central. Phone 7357L.

TO Let—Nice, clean modern suites, furnished or unfurnished, near car and beach. 1702 Lillian Road.

THREE-ROOM apartment, furnished, $35, including light, heat and water, also 2 rooms, furnished, $20 per month. Phone 7212O, mornings.

TO Let at once—Small furnished apartment. Apply No. 5, Owen Apartments, 421 Vancouver Street.

TWO cosy furnished apartments; garage. Phone 6872L.

TWO or three-room suites, well furnished, steam heated, kitchenette. Phone 4127X.

3 UNFURNISHED rooms, main floor, light, water $15. Private house. Call afternoon or evening. 550 Simcoe.

3-ROOM furnished suite, clean, comfortable, with linen, $28; without, $25. Phone Haddon, 3372O.

WANTED FLATS AND APARTMENTS 22

WANTED, end of September, two or three-roomed unfurnished suite, with kitchenette, steam heated, central, with balcony preferred; moderate rent. Apply Mrs. Walker, Sooke, B.C.

TO RENT—HOUSES 23

1337 GRANT St., 7 rooms	$30.00
BROWNING St., 4 rooms	$11.00
125 BATTLEFORD Ave., 4 rooms	$12.00
1871 FERN St., 8 rooms	$25.00
123 LURLINE St., 4 rooms	$15.00
CORNER Menzies and Michigan Sts., 13 rooms	$100.00
271 SUPERIOR St., 6 rooms	$31.50
OLYMPIA Ave., 6 rooms	$40.00
2516 BLANSHARD St., 6 rooms	$15.00
1539 MYRTLE St., 5 rooms	$18.50
2515 ROSE St., 6 rooms	$17.50

1112 Broad St. P. R. BROWN Phone 1876

TO RENT

COTTAGE, Michigan Street, James Bay, six rooms, large lot $20
BUNGALOW, Lee Avenue, Oak Bay district, six rooms, modern in every way $30
DWELLING, Manchester Road, seven rooms, modern, newly kalsomined $25
BOGGS & HARMAN, LTD.
620 Broughton Street Pemberton Block

CLOSE to new Hudson's Bay store, 722 and 724 Herald Street, 6 rooms, bath and pantry, with nice gardens. Newly painted and decorated throughout, both inside and out. $10 month, each house. Desirable tenants only, and will give lease. Apply 612 Sayward Building.

EIGHT rooms, high part of Fort Street, pleasant location, nice grounds; might lease; $45 month. 206 Union Bank Building. Phone 5900.

ESQUIMALT—To rent, modern unfurnished house, eight rooms, garage, usual offices, hot water heating, immediate possession if required. Phone 2379 or 7847L2.

FOR Rent, at Willows Beach—Partly furnished three-roomed cottage, garage, etc. Phone 2697 or 6901.

FOR Rent—5-roomed house, modern, adults only. Apply 920 Collinson St. Phone 7650R.

FOR Rent—2615 Prior Street, 5-roomed modern bungalow, $30 per month.

FOUR-ROOMED house, close to end of car line, $10 a month. Wise & Co., Ltd., 109 Pemberton Bldg.

HOUSES, furnished and unfurnished, for rent and for sale on easy terms. Lloyd-Young & Russell, 1613 Broad Street. Phone 4535.

TO Let—3-roomed house, 815 Johnson St., $20 a month. Phone 7524L, for information.

TO Let—Two, three and four-roomed cottages. Phone 7626X.

TO Let—Cottage, 5 rooms. Apply 1054 Burdett Avenue.

TO Rent—House, nice part Fairfield; some furniture and an almost new Canada Pride range for sale. Phone 7558L.

TO Let—Small lake-side cottage at Prospect Lake; lake frontage; partially furnished, and with boat. Nice location, close to B.C. Electric station. Would rent by month, or lease. Apply Franco-Canadian Co., Ltd., 110 Belmont Bldg.

TO Let—6-room house, large grounds, 9 miles from City Hall; house extra well finished; rent $25 per month. Phone 1888.

VERY desirable 7-roomed house, Fairfield, $45 per month. Phone 4547Y.

WANTED TO RENT—HOUSES 24

MODERN house wanted to rent, with view of purchasing, 3 or 4 bedrooms. Give full particulars. Hobson, Golden, B.C.

WANTED, to rent house with one acre, or more, of ground, near city. Apply Box 7386, Colonist.

WANTED to rent with option of purchase, house and small acreage, neighborhood Victoria and coast. Write Langdon, Mara, B.C.

WANTED—Bungalow or small house, within ten minutes of postoffice, low rent. Box 7169, Colonist.

WANTED TO RENT—FURNISHED HOUSES 25

WANTED to rent furnished house, modern, 5 or 6 rooms, piano appreciated; three adults. Phone 2179 before noon.

WANTED—Furnished 4 or 5-roomed cottage or bungalow, in Fairfield district. Phone 4097, between 8 and 5.

WANTED—Furnished bungalow, Fairfield district, by September 7. Phone 7068R.

TO RENT—FURNISHED HOUSES 24

DO you need a cheap furnished home? You can have my 6-room furnished house for $25 per month if you will take care of boy in my absence. Phone 6634Y for particulars.

FOR Rent—Furnished house, 6 rooms, clean and in good order, close to Belmont and Fort, piano, rent $50 per month; immediate possession. The Griffith Co., Ltd., 101-106 Hibben-Bone Bldg. Phone 1462-1010.

FOR Rent—4-roomed furnished cottage, $20. Phone 6926L.

FOR Rent—Beautifully furnished ten-roomed house; garage; central. Phone 5588, Room 312, or Box 6980, Colonist.

FOR Rent—Eight-room furnished house, beautiful grounds, 120 feet square, 816 Cook Street, cor. Burdett Avenue. Apply Duck & Johnston, 615 Johnson Street.

A Mart for Busy Readers—House and Business Property for Sale and Exchange

TO RENT 3 FURNISHED HOUSES 26
(Continued)

PEMBERTON & SON

Pemberton Bldg. Phone 2790

FURNISHED HOUSES TO RENT

CRAIGDARROCH — Modern residence, containing 10 rooms. Well furnished. High location. Magnificent view. Immediate possession. $110 per month.

OAK BAY AVENUE—Newly decorated residence. Spacious grounds. Completely furnished. Early possession. $165 per month.

FORT STREET—Modern house of 10 rooms. Completely furnished. Good garden. Immediate possession. $100 per month.

OAK BAY—Deal Street, close to sea and car line. Modern house of 7 rooms. Completely furnished. Early possession. Will lease for 6 months. $75 per month.

FELL STREET—A well-furnished house of 8 rooms, close to car line. Early possession. $75 per month.

FAIRFIELD—Modern house, containing 8 rooms. Well furnished. $70 per month.

WATERFRONT PROPERTY—On Selkirk Avenue—7 rooms. Good garden. $45 per month.

JAMES BAY — Comfortably furnished house of 7 rooms. Sept. 15th to March 31st. $40 per month.

UNFURNISHED HOUSES TO RENT

NEWPORT AVE.—Thoroughly modern residence of 9 rooms. First-class condition. Hot water heating. Good grounds. Garage. Early possession on lease. $75 per month.

DUNEDIN ST.—7 rooms	$27.50
GRAHAME ST.—8 rooms	$27.50
CEDAR HILL RD.—6 rooms, ½ acre of ground	$25.00
SLATER ST.—6 rooms	$17.50
CLOVERDALE—5 rooms	$15.00
GORGE—5 rooms	$17.50
MILLGROVE—4 rooms	$10.00

PEMBERTON & SON

Real Estate, Financial and Insurance Agents

Fort Street Victoria, B.C.

3403 FERNWOOD Rd., 6 rooms	$50.00
530 NIAGARA St., 7 rooms	$41.50
PLEASANT Ave., 7 rooms	$75.00
664 HEAD St., 10 rooms; will lease.	$125.00
BEACH Drive, 12 rooms	$125.00
ROCKLAND Ave., 9 rooms	$150.00
1314 YATES St., 8 rooms	$65.00

1112 Broad St. P. R. BROWN Phone 1076

FOUL Bay—Fully modern cottage, bath, etc.; direct access to beach, partly furnished; would lease to first-class tenant. All rooms newly kalsomined. Apply Leeming Bros., Limited, 1124 Broad Street.

FURNISHED house at Cadboro Bay; five rooms, piano, light and water; chicken house and garden; $25 per month. Immediate possession. Jolly, Cadboro Bay.

FURNISHED—Kitchen, bedroom, range, gas, $25. Nelson Apartments, 1251 Pandora. Phone 4703L.

HAMPSHIRE Road—Well furnished six-roomed bungalow, piano, linen, cutlery; rent $55; vacant, no children. Phone 6961.

OAK Bay, modern 8-roomed house, close to car, beach and golf links. 1063 Beal Street, Oak Bay. Phone 4935R.

OAK Bay—Seven rooms, fully modern, hardwood floors, furnace, piano, some linen and cutlery. Would lease to first-class tenant. Rent, $70. Apply Leeming Bros., Limited, 1124 Broad Street.

SIX-ROOM cottage, newly renovated, convenient to town. Apply 640 Rupert St.

TO Rent—Well furnished house, oak Bay, $100 a month. Phone 7345X.

TO Let—New log house, William Head, well furnished, every convenience, ten acres. Apply Buck Hill Lodge, Metchosin.

TO Rent in nice location, an 11-roomed completely furnished house. Box 7314, Colonist.

TO Rent, furnished house, five rooms and basement, bath and toilet; two lots; near High School, $40 a month; immediate possession. Phone 1581X, from 5 till 6.30 p.m.

THREE-ROOM cottage, furnished complete, including bedding, crockery, hardware, etc.; modern; $27.50. 1843 Crescent Road. Phone 3224L.

TO Rent, for 3 or 3 months—6-roomed bungalow, by the sea, in Oak Bay; large garden. Payne, Breed's Cross Road, Sidney, or phone 104X.

TO Let—2-room furnished cottage, few minutes to Gorge car and bus, large garden, $12.50 per month. Phone 7212O, mornings.

WE have for rent eight, six and five-room houses, well furnished, in Oak Bay, Fairfield and the Gorge district. Apply R. V. Winch & Co., Ltd., 640 Fort Street.

WOULD rent half furnished house for 6 months, five rooms, furnace, near Empress Hotel. Box 6353, Colonist.

5-ROOMED house, or rooms to rent, furnished. 2893 Douglas Street.

4-ROOM cottage, Fernwood, close to stores and car; large garage, chicken houses, good garden; partly furnished; $20. Phone 6120L.

5-ROOMED furnished flat, good garden, near the sea and car. $43. A. S. Barton, 111 Pemberton Bldg., phone 2901.

POULTRY AND LIVESTOCK 27

AT stalls 43 and 53, City Market, on Wednesday and Saturday, and at 333-36 Yates Street, I have the largest stock of milk-fed dressed poultry in the city. A trial will convince my prices are right. Guaranteed fresh eggs. For live poultry call at main store; hundreds to select from; pullets and yearling hens; all breeds. Wanted, any quantity of hens. John Day, 333-66 Yates Street (next Dominion Theatre). Phone 1366.

A VERY nice standard bred mare, 6 yrs., quiet and gentle in harness or saddle; trial. 649 Pandora.

ANY quantity of chickens wanted, cash paid at your house. Phone 3013L or 3484.

FINE Airedale dog pup, over distemper, trained to house, $33. Lower 1736 Beach Road, Foul Bay.

FOR Sale—A fine Jersey, 6 years old, due in a few days to calf. Malcolm, between Ralph Street and McKenzie Avenue, Saanich Road, Swan Lake.

FOR Sale—Two dozen Plymouth Rock pullets, 4½ months old, at $1.50 each; also Mallard ducks and drakes. 17 Mile House, Sooke Road.

FOR Sale—Portable chicken house, also R.I.R. pullets. Phone 7316L.

FOR Sale—6 Cornish game pullets, 1 cockerel. A. H. Silk, 1128 Ormond St.

FOR Sale—10 head of the finest dairy cows on the Island, Jerseys, Holsteins and Guernseys, fresh and springing. Thos. Hoyles, corner of Marigold and Carey Rd. Phone Colquitz 10W and car will meet you anywhere.

FOR Sale—1 mare, 1,330 lbs., $50, good worker. Thos Boyles, Marigold Road, Garden City.

FOR Sale—Jersey Ayrshire heifer, milking 3 gallons, and bred. Phone 3108R.

FOR Sale—1 team horses, 3,300 lbs., 7 and 8 years old, price $173; 1 black horse, 1,650 lbs., 7 years, $225; 3 light horses, $50 up. A. C. Carlin, 2860 Maple Street, off Tepas Avenue. Phone 4462.

FOR Sale—Good family cows, 1 Jersey, fresh, 6 weeks bred; 1 Jersey-Ayrshire, bred 4 months. Cantwell, Canterbury Road, corner Lake and Ralph, Saanich.

FOR Sale—Thoroughbred pedigreed Berkshire sows and boars, eight weeks old. Also good work horse, weight 1,400 lbs.; will work single or double. Apply 612 Pandora Avenue, or phone 1363.

FOR Sale—Two good sows, due in eight weeks, 10 each first litter; also a pure-bred Yorkshire boar, seven months old; also small pigs, etc.; very cheap. Phone 7551L2. F. Bernes, Union Avenue, Lake Hill.

FOR Sale—Yearling Leghorns, trap nested for seven months, price $1.30. R. F. Corfield, Kokalish, V.I.

FOR Sale—4 good dairy and family cows, Jersey and Guernsey grade, due in a few days. 2516 Fernwood.

FOR Sale—Spaniel pup, six months old. Phone 3366L.

FOR Sale—Russian wolfhounds, registered champion stock. Hopedene Kennels, 1620 Fell Street, Phone 6901L.

FOR Sale—Trained hunting dog, Gordon Setter. Apply 3550 Dunlevy St., Willows.

FOR Sale—Thoroughbred English setter pups. 1118 Cook Street. Phone 4707Y.

FOUR pure bred Berkshire sows, ready for service, $37 each; splendid stock. Box 7236, Colonist.

POULTRY AND LIVESTOCK 27
(Continued)

GOATS for sale—Must sell all my goats, 3 milking and all good stock, chiefly Toggenburg type. Moore, 478 Monterey Ave. Phone 7411R1.

ONE milking goat for sale. Apply 36 Cadillac Ave., Parkdale.

PEDIGREED Airedale bitch, fourteen months old, sell for $15. 1530 St. Ann Street.

SEVEN good laying hens. Phone 4661X.

SHROPSHIRE RAMS AND SHEEP

SEVERAL pure bred, registered rams for sale; 3 shear rams, $35; 1 shear ram, $30; and lambs at $15; also a few grade ewes at $13.50. These are all good, well bred sheep, and at the prices are a good investment for owners of grade flocks who wish to improve them. Inquire

M. ENKE, 13 Arcade Building Phone 737

TOY Pomeranians and Pekinese dogs for sale. Phone 3662Y.

WANTED—Fresh Jersey cow. Phone 3674R.

WANTED—Good delivery, 1,100 to 1,300 lbs. Apply New Method Laundry, 1015 North Park.

WHITE Rock cockerels for sale, Shoemaker strain, would trade; also Runner drakes. Willey, 3243 Seaton. Phone 7706L2.

SHIP YOUR EGGS TO

THE NORTHWESTERN CREAMERY
1311 Broad Street. Phone 1733

BEST PRICES PAID

AUTOMOBILES 28

THREE BRAND NEW SNAPS

MASTER SIX McLAUGHLIN, model E46, in excellent condition. This car has the ring of quality all the way through. Why spend money for a new car when this fine car may be had for ... $1395

1920 GRANT SIX TOURING—Another high-grade car in the same good condition and appearance as new, ran on the road but five months; sold new for $2,650, today's clear-out price $1295

McLAUGHLIN SIX ROADSTER—If you want a real car for comfort, economy, appearance and durability, don't miss this classy little roadster away under the market at ... $975

CARTIER BROS.

721 Johnson Street Phone 5237

Government Liquor Vendor's Opposite

WHO WANTS THIS SNAP?

BABY GRAND CHEVROLET TOURING—Here is an opportunity to get one of these high-grade cars at a most exceptionally low price, in splendid mechanical order; has new tires; must go this week at ... $895

CARTIER BROS.

724 Johnson Street Phone 3237

A BARGAIN — Overland, Model 85-4, five-passenger, in real good mechanical condition, top, body, side curtains in first-class shape; completely equipped, and 5 real good Nobby tires. For quick sale,

$1,000

H. A. DAVIE, LTD.

860 Yates St. Phone 6300

AUTHORIZED distributor for Bearing Service Company, Jaxon's Rims and rim parts. Hi Speed Piston Rings.

817 Yates Street Night Phone 6363L
Phone 6816
W. H. HUGHES

AUTO PARTS

A LARGE stock always on hand of used parts for the following cars: Apperson, Abbot-Detroit, Buick, Chalmers, Cadillac, Cartar-Car, Cole, E.M.F., Flanders, Franklin, Hupmobile, Hudson, Overland, Oakland, Reo, Russell, Stoddard-Dayton, Mitchell, Tudhope, White and Winton; at a traction of the original cost.

BOSCH Magnetos and coils, 1, 2, 3, 4 and 6-cylinder engines, carburetors, gas tanks, bodies (touring and delivery), tops, side curtains, cushions, lamps, springs, tires, tubes and rims.

TIMKEN front and rear axles.

Mail orders given prompt attention.

PACIFIC MOTOR CAR CO.
"Mr. Junkie"

841 View Street Phone 3336

BABY Grand Chevrolet, 1920 model, lots of extras; been privately used. Phone 2135 after 7 p.m. for demonstration.

CLASSIEST Ford bug in the city at Rennie's, 1717 Cook St., City, for $485.

CHEVROLET, 1918, touring, run one year; privately owned; in first-class condition; cheap. Apply after Sunday, Phone 3653Y.

FOR Sale, cheap, Baby Grand Chevrolet roadster. Apply corner View and Vancouver Streets.

FORD Roadster, 1917, in good condition. Phone 3067.

FOR Sale—1 Overland Ninety, 1919 model, five tires, just repainted; will take terms, $900. Box 7308, Colonist.

FOR Sale—1 Willys-Knight 7-passenger touring, all cord tires and spare, has been privately owned and is in perfect condition. Will sacrifice. Box 7309, Colonist.

FORD Roadster, good condition, $336. Come and get a car from Rennie, on Cook Street, and be happy.

FORDS—1920 touring, new top, Hasslers, speedometer, cut-out, foot throttle, etc., $595, 1918 1-ton worm-drive truck, ½ cord dump body, $375; 1915 delivery, full-sized body, top and canvas curtains, $300. Pacific Motor Co., 841 View St. Phone 3336.

FORD closed delivery body, good condition, $45, and others, at Rennie's, 1717 Cook St., City.

FOR Sale—8-cylinder Cadillac car, cheap. Reason for selling, owner leaving city. Apply 648 Cormorant Street.

FOR Sale—5-passenger 4-cylinder McLaughlin-Buick, first-class order, spare tire, light on tires and gas. Price for cash, $775. Phone 4763.

FORD, 1917, new top, two new tires for quick sale; $350. Box 7349, Colonist.

FOR Sale—McLaughlin-Buick, five-passenger, 1921 model, cheap, as owner is leaving town. Apply 121 Menzies Street.

FOR Sale—Late 1919 Overland, model 90, perfect shape, 6 tires, bumper, $773 cash. Box 7263, Colonist.

FOR Sale—"35" Model Studebaker, all good tires and in good running order, demountable rims; $225. Phone 6947.

I HAVE a dandy car that would make a good taxi. Would like partner with about $1,000. I will teach partner to drive, if necessary. Box 7168, Colonist.

I MUST sell my late model Ford roadster this next week, as I am leaving for the East. Phone 3003.

OVERLAND car, 1918, model 90, 6 good tires and other extras, $850. Box 7238, Colonist.

PHONE 3703, Cox & Perkins, 831 View Street. Winter tops, touring and delivery bodies built to order. Tops, slip covers and dust covers made or remade.

WILL pay cash for 1-ton Ford truck; must be first-class condition and price right. Box 7337, Colonist.

BARGAINS IN USED CARS

DODGE roadster, 1920 model, privately owned, in splendid order. Compare this one with any you have seen ... $1100

McLAUGHLIN, E45, in splendid running order, all good tires. This is a 1918 model Master Six, and is a bargain at ... $1100

STUDEBAKER coupe, 1921 model, only run 1,500 miles, five cord tires and numerous extras. This car is as good as brand new, and for a high-class coupe is the best buy in the city ... $2200

CADILLAC, 1913, seven-passenger, in perfect running order, five new cord tires, new battery and everything in splendid condition. This car is cheap at ... $650

TAIT & McRAE

835 View Street Phone 1633

Cash paid for good used cars

1910 5-PASSENGER Reo car, splendid condition, cheap. Phone 3853R, after 6.30 p.m.

$375 — STUDEBAKER 5-passenger; 3 spares, 3 extra tubes, tools; privately owned. Phone 1340L.

AUTOMOBILES 28
(Continued)

CASH FOR YOUR CAR

We Will Pay You Spot Cash for Your Car

MASTERS MOTOR CO., LTD.

915 Yates St., corner of Quadra St. Phone 372

We Will Pay You Spot Cash for Your Car

Easy Terms on Any Car You Choose

1920 OVERLAND, 5-passenger, absolutely as good as new. This car had very careful driving, and it has only been driven by one man since it was new, a short time ago. It has extra good tires, with a good spare. This car is easily worth $950, but our price is only ... $775

1920 model Overland in beautiful condition. Here's your chance to get a real good, economical 5-passenger family car at a bargain price. It has very good tires (6 brand new ones), and it runs equally as good as a new one. Our price for this little beauty is only ... $750

1916 model Ford, 3-seater, in very good running order. It has very good tires, a good top and a set of side curtains, a foot accelerator, and numerous other extras. The motor runs and pulls fine. A real bargain at ... $295

1918 CHEVROLET, 5-seater, in exceptionally good condition. This car has extra good tires, a very good top, etc., and the motor runs like a charm. This is an excellent buy at only ... $600

1918 McLAUGHLIN 6, five-passenger, in the best of condition. This late model car has had extra careful use, and it looks and runs as good as new. The tires are very good with a spare. This is a real bargain at only ... $1000

FORD, 5-passenger, in very good shape. This is a 1914 model and it runs as good as any of the late models. A genuine snap at ... $250

FORD, 3-seater, in dandy shape, it has good tires, shock absorbers, double radius rod, etc., and the motor runs fine. Price is only ... $250

FORD, 1918 model, 5-passenger, in beautiful condition. This Ford has always had the very best of care, and it runs like a charm today. It is a very good buy at ... $425

Very Easy Terms Can Be Arranged On Any Car

MASTERS MOTOR CO., LTD.

915 Yates Street, corner of Quadra Street Phone 372

McMORRAN'S GARAGE

727 Johnson St. Phone 2877

TIRE SALE

30x3½ Non-Skid	$16.50
30x3½ Non-Skid Cord	63.00
31x4 Chain Tread	24.00
32x3½ Cord Non-Skid	66.00
34x4 Cord Non-Skid	45.00
34x4½ Cord Non-Skid	33.50

OPEN ALL NIGHT

AUTO BARGAINS

A light 5-passenger, 4 new tires, electric lights and starter	$550
BUICK, 5-passenger	$1,250
CADILLAC, eight, 7-passenger	$2,300
FORD worm-drive truck	$550

These cars have been put in real good shape, with new tires all round, and can be purchased on the easy payment plan. Your old car taken in trade.

PACIFIC MOTOR CAR CO.

841 View Street Phone 3336

McLAUGHLIN, 7-passenger, privately owned and like new, six tires	$1,850
FORD SEDAN, with starter, almost new, for	$850
DODGE TOURING, all overhauled	$800
DODGE ROADSTER, 1920 Special, with wire wheels	$1,550

A. E. HUMPHRIES MOTORS, LIMITED
Cor. View and Vancouver Streets,
Dealers in Dodge Brothers Motor Cars.
Phone 479.

4 GOOD BUYS

$2600 — 1921 McLAUGHLIN special master six, 7-passenger. This car has full equipment and has only run 1,800 miles. Don't overlook this snap.

$975 —1916 Overland 85, touring, newly painted and in A1 mechanical condition, all good tires, including spare. This is a rare bargain.

$500 —1913 HUDSON touring, electric lights and starter. A good car for the money. Wheels have been cut down to take 34x4 tire. A ride in this car will convince you that it is exceptional value.

$425 —1916 OVERLAND touring, electric lights and starter, new battery, good tires. This is a car you should see to appreciate the fact that it is a real bargain.

Easy terms can be arranged on any of the above cars without any extra charge to you.

JAMESON & WILLIS, LTD.
Phone 2246

Garage and Accessory Dept., 740 Broughton
Showrooms, 739 Fort Street

1920 BABY Grand Chevrolet, complete with rear and front bumpers, spotlight and all good tires, with spare. A bargain, $1,150.

WE have three other good buys in 5-passenger Chevrolets. Don't miss them.

CAPITAL SERVICE GARAGE
Cor. Cook and Fort Phone 3324

1920 5-PASSENGER Hupmobile, like new, cheap; run 6,000 miles; must sell. Phone 5251, or 1015 Blanshard St.

TRUCKS

A TRUCK FOR EVERY PURPOSE

DAY-ELDER WORM-DRIVE TRUCKS, all sizes up to six tons.

TRAFFIC TRUCK, one size only, 4,000 pounds capacity.

TUGGLES ONE-TON RAPID DELIVERY, designed and built especially for merchants whose deliveries require a speedy, dependable truck. Comes equipped with express body with canopy top; has electric lights and starter. A wonderful truck. Easy Terms Anywhere on the Island

ACME AUTO REPAIR SHOP

Representatives of Hayes-Anderson Motor Co., Vancouver

741 Fisgard Street Victoria

GIANT MOTOR TRUCK CO., LTD.
Victoria Branch

731 Johnson St. Phone 637

JUST ARRIVED
GIANT TRUCK
3-Ton
BEAVER TRUCK
1½-Ton

CYCLES AND MOTORCYCLES 29

ATTENTION — Old bicycle parts are worth money, and we pay it. Victory Cycle Wreckage Works, Phone 736. 581 Johnson Street. Will call at any address.

B. S. A., Humber, Rudge-Whitworth, 3-speeds, $35 each, almost new; Perfect, Massey-Harris, Red Bird, $16 each. Victory Cycle Works, 561 Johnson St., four doors below Government Street. Phone 735. Jacob Aaronson, Prop.

FOR Sale—Late model Smith motor wheel, absolutely perfect condition; $65, cash or terms. Phone 4281L.

5 MOTORCYCLES for sale at Rennie's, Cook St.

1916 HENDERSON and sidecar, in new condition, $500. 1921 New Triumph and sidecar, chain drive, 3-speed gear; just arrived, the only one in Canada, price $650, worth $800. 1918 Indian and sidecar, a snap at $450. 1913 3-speed Harley-Davidson and sidecar, $180. 1913 Indian, $133. 3-cylinder Yale, $60. 3-cylinder Harley-Davidson, chain drive, $110. Briggs & Stratton scooter, $200. Johnson motor Object, fitted to Indian cycle, $165. Dick Shanks, the Harley-Davidson agent, 650 Johnson Street.

CYCLES AND MOTORCYCLES 29
(Continued)

JIM BRYANT

THE HOUSE OF SERVICE

Broad and Johnson Phone 7731

WE STILL HAVE SEVERAL GOOD SECOND-HAND BICYCLES LEFT

Boys', from 18-inch to 20 and 22-inch, prices from $13 to $30 each, and every one guaranteed for one month.

Girls' and Young Ladies' Bicycles from $17.50 up.

WE ARE STILL TURNING OUT REPAIRS THAT GIVE SATISFACTION AND SERVICE

TRY US AND SEE

AUTOS FOR HIRE 30

Phone 7037 Phone 7037

AUTO FOR HIRE
DAY AND NIGHT
A-1 SERVICE
Reasonable Rates
WILL MEET BOATS AND TRAINS
W. McALLISTER

Phone 7037 Phone 7037

COMFORTABLE car, reliable, courteous attention, reasonable charges. Phone 682.

FIVE-PASSENGER Gray Dort car for hire. Phone 3081Y. $2 per hour.

NOTICE to Hunters—17-Mile Post, $3 return; Metchosin, $2.50; Shawnigan, $3. See Malcolm, at 2109 Fernwood. Phone 995X, evenings.

5-PASSENGER touring car, by the hour or day, at moderate rates. Residence phone 6773R. Stand 6115O. W. Noller.

5-PASSENGER car for hire, day or night; reasonable rates. Phone 6960. After 6 p.m., 4208R.

2 FORD worm-drive trucks, on easy terms, at Rennie's, 1717 Cook St.

LOST AND FOUND 32

FOUND—Near Tripp Station, woolen scarf. Owner can have same by applying at house adjoining Tripp.

LOST—Saturday night, pup, 5 months old; black, with white breast and white tip to tail, collar with name owner and phone number on. Anyone keeping pup after this notice will be prosecuted. Phone 5149R.

LOST—Red bead necklace, near the Metropolitan Church. Please phone 4616. Reward.

LOST—Small mink marmot neckpiece, early in May, in Campbell Building, or along Douglas Street and Yates to 1422 Harrison. Reward. Phone 1744X.

LOST — Black pocketbook, in Capitol Theatre, Monday afternoon, containing sum of money. Telephone 1511O. Reward.

LOST—Fur sable scarf, Monday afternoon. Reward. Apply Box 7364, Colonist.

LOST—Close to Bank Street school, gold football medal with blue centre, P. P. Reward. 1316 Grant Street, or phone 3162R.

LOST—On Sunday, September 4, from Sayward's Farm, Elk Lake, a Gordon Setter dog, with long chain and stake attached. Anyone returning him to Mr. Fred Neaves, c.o. Mr. Brewster, Sayward's Farm, will be rewarded.

LOST, September 3, purse containing $70, on E. & N., between Victoria and Nanaimo, or Island Highway from Nanaimo to Courtenay. Liberal reward. Phone 4496R.

LOST—Small brown purse, containing fourpenny bit and about $16, between Spencer's and Yates Street. Finder suitably rewarded. Phone 4027R.

LOST—Gold earring, with diamond set in, between Trutch Street and Postoffice, or in Foul Bay car. Finder please phone 2656Y. Reward.

LOST—Purse on Int. car or around Marigold, Tuesday. Reward. Mrs. Hogg, Marigold.

MISSING since Sept. 3rd, Airedale dog; rough coat and bob-tailed; named Jerry. Detainers will be prosecuted. Information requested. Phone 4556L.

STRAYED—Holstein heifer, Feltham Road, Gordon Head. Finder phone Simpson, 7M, Gordon Head.

HOTEL DIRECTORY 33

"BRENTA Lodge," Saanich Arm, near Sluggets. Luncheons, teas, also a few guest rooms. Phone Keating 7M.

DALLAS HOTEL — Comfortable family residential hotel, facing sea; terms moderate. Phone 7166O.

DELHI HOTEL—Under new management. Bedrooms and light housekeeping rooms; thoroughly cleaned throughout; terms moderate. S. Shelton, Proprietor.

HOTEL ALBANY, 1061 Government St. (formerly Brown Jug) — Bedrooms hot and cold water, furnace heat. Phone 7669O.

BUSINESS OPPORTUNITIES 34

BEST location in the city for a battery service station; good live man needed; low rent. For particulars, write Box 7296, Colonist.

EXPANDING industry offers prospect large returns from investment of $500 or $1,000. Every investigation. P. O. Box 174, Victoria.

APARTMENT HOUSE

FOR Sale, by the owner. Absolutely the best revenue producer in the city.

Box 7167, Colonist

FOR Sale—Cigar stand, central location; cause of selling, death of proprietor. Phone 6086R.

ROOMING HOUSE BUSINESS

IN the heart of Victoria, containing altogether 30 rooms. Absolutely first-class house. Priced at $3,500.

SMALL STORE

HANDLING groceries, located in good district. All cash trade. Good living-rooms adjoin. Owner has emergency call East, and will sell at a bargain, $1,500. Terms will be extended on this sale.

A GENERAL BUSINESS THAT WILL STAND INVESTIGATION

WITH turnover of $6,500 per month, suitable living quarters and 8-room house adjoining, with ¾ of an acre of ground. Dealing in groceries, hardware, feed and general merchandise $6,500 handles, which would include stock at today's prices. A proposition we can recommend as a sound investment.

If in the market to purchase a business or partnership, or if you are looking for increased capital to expand your business we would be pleased to have you call at our office. And you, Mr. Prairie Man, are especially welcome.

THE BUSINESS EXCHANGE
505 B.C. Permanent Loan Bldg.
Phone 3923

GROCERY business for sale, in high-class district, $3,000 cash will handle. Apply Box 7282, Colonist.

MAN who can run lathe can get into business for himself, dandy opportunity. For particulars, phone 3534.

THE best cigar stand in the city; fine location, nice monthly turnover. Can be bought at a snap. Don't miss this if you are looking for a business of this nature. $600 will take this.

LOOK!—This is the best business of its kind in the city. Grocery, confectionery, ice cream, soft drinks and fruit store. Location is right for business. Owner retiring from business. $2,000 will handle.

IF you are looking for a rooming house or hotel, don't miss this, as it will not last long. 34 rooms furnished, good location. First party with $6,500 will take this.

GENERAL store and notions, established 26 years. Present owner retiring. This is located in the middle of the city and there is no opposition. Price in full, $2,500.

We have every kind of business, from grocery to manufacturing. Any of these can be seen by appointment.

HERE is something real good, will suit young man with about $600. Billiard hall in best district on Vancouver Island. No opposition, rent only $25, the balance is all clear profits. Act quickly, as owners are leaving for England.

GOOD live bakery, doing excellent business. Can be bought for a snap. Keeps two people busy all the time. Rent only $35. Latest equipment. Price for quick sale, only $1,200. Stock worth nearly double.

NORTHWEST BUSINESS INVESTMENT CO.
410 Perm. Loan Bldg. Victoria, B.C.
Phone 3006

MR. BUSINESS MAN

WE are continually receiving inquiries from our offices in Winnipeg, Regina, Calgary and Edmonton, regarding business opportunities in Victoria and vicinity. If you wish to sell your business, let us negotiate for you in strict confidence; no advertising, no publicity.

IMPERIAL CANADIAN TRUST COMPANY
616 View Street Phone 1665

WANTED—One or two partners, with not less than $1,000, for cruise to South Sea Islands in seventy-foot auxiliary cruiser. Object, trading and pleasure. Schooner ready for sea in ten days. Apply Postoffice Box 520, Victoria, B.C.

BUSINESS OPPORTUNITIES 34
(Continued)

SITUATE in one of the best industrial localities on Vancouver Island, a smart, progressive general store, which is doing a big, sound, profitable business. Store is well located and attractively fitted. Business is showing a steady increase and for a real clever merchandiser there is a fine living and an ultimate competency.

DRYGOODS and Novelties—Well located in populous suburb, a dinky, clean, smart little store, with a little care and attention will give big returns. Valuation about $1,000; suit lady.

COUNTRY Store, handling groceries, dry-goods and hardware. This is a thoroughly honest and profitable business, well located in old-established agricultural section.

H. AMPHLETT G. C. HOWELL
306-7 Union Bank Building
Phone 5900

BOATS AND LAUNCHES 36

FOR Sale, cheap, new set launch cushions, Causeway Boathouse. Phone 3445.

FOR Sale—Good 20-ft. standard dory, cheap. Phone 6882L, or call at 313 Joffre.

LAUNCH for hire, short or long trips. Particulars and terms, phone Belmont 15F.

SALMON fishing is at its best. Drive-yourself motorboats can be rented from private owners, $1 per hour. Apply first boathouse past C.P.R. Wharf. Phone 3265R.

TROLLING boat with cabin, 23 ft. x 6 ft. beam, 6-h.p. Gray engine; also canoe with oars; $673 cash. Phone Goodlet, 3681O, after 6.

BUSINESS DIRECTORY 37

AUTO RADIATORS AND FENDERS

AUTO Radiator and Fender Specialists. Workmanship that cannot be excelled. BURGESS BROS.

1801 Government Street Phone 6287

AUTOMOBILES

VICTORIA AUTO REBUILDING FACTORY

Chas. G. Grimm Fred S. Grimm

AUTO body building, painting, trimming, repairing.
Tops, Slip Covers, Side Curtains

1818 Blanshard Street Phone 347

GASOLINE, oils, accessories. Service station for Studebaker and Gray-Dort cars. Jameson & Willis, Ltd., Phone 2246, 740 Broughton Street.

BEAUTY PARLORS

MARINELLO, 316-17-18 Sayward Bldg. Phone 2477.

BATHS

BATHS—Marinello Turkish and Russian Baths—Single bath $2; shower baths, etc. Sayward Bldg. Phone 7137. For ladies and gentlemen.

BUILDERS AND CARPENTERS

ANYTHING in building or repairs. Phone 1793. Roofing a specialty. T. Thirkell.

BELTON, J. W., carpenter and builder, alterations and repairs. 2387 Estevan Avenue. Phone 7328R1.

BABY CARRIAGES

T. H. JONES, Baby Car Specialists. High-class reed carriages, dolls' prams, wooden toys, wheels of all makes. Invalid chairs and baby carriages for hire. Phone 2006. We do repairs. 756 Fort St.

CARPET CLEANERS

WE LEAD, OTHERS NOW FOLLOW

THE steady growth of our HAMILTON BEACH carpet cleaning business is proof of our excellent work. We have the EXPERIENCE and a SPECIAL large vacuum sweeper to REMOVE all dust before washing. Prices according to class of goods.

THE CARPETERIA CO.

1019 Cook St. Phone 1453

NO CONNECTION WITH ANY OTHER FIRM

HAVE YOUR CARPETS WASHED

BY the Famous HAMILTON BEACH METHOD. Removes all dirt and dust, kills moths and disease germs, and brings up colors and patterns like new.

Our Work and Service Will Please You

VICTORIA CARPET WASHING CO.
(Veterans)

Phone 7663 321 Fort Street

HAMILTON-BEACH method — Modern Carpet Cleaning Co., Phone 7610L.

CHILDREN'S OUTFITTER

CHILDREN'S and ladies' outfitter—Seabrook Young, 1421 Douglas St., near Pandora. Phone 4740.

CHILDREN'S HAIRCUTTING

MARINELLO, 316-17-18 Sayward Bldg. Phone 2477.

CLEANING AND PRESSING

DYEING, cleaning, pressing and repairing, Ike, tailor, 631 Broughton. Phone 2781.

DETECTIVE AGENCY

WESTERN Private Detective Agency, 512-512A Sayward Bldg. Experienced operators. J. Palmer, Manager. Phone 2777.

DRY GOODS—WHOLESALE

WHOLESALE DRY GOODS — Turner, Beeton & Co., Ltd., wholesale dry goods importers and manufacturers; men's furnishings, tents, "Big Horn" brand shirts, overalls. Mail orders attended to.

EMBOSSED STATIONERY

PRIVATE STATIONERY embossed in any design or color. The Colonist Printing Company, Limited.

ENGRAVING

FOR stencil and seal engraving; general engraver and stencil cutter. George Crowther, Green Blk., 1216 Broad Street, opposite Colonist.

EXPRESS AND TEAMING

ALLAN Hemingway's Transfer. Phone 2484 or 6019L. Furniture, baggage, livestock moved anywhere at reasonable rates.

ALWAYS Reliable — McIlwaine Bros., largest motor furniture vans in Victoria; long distance hauling a specialty; cheap rates. Phone 7463, night phone 7636. 316 Yates Street.

AUTO Baggage Express and tradesmen's delivery specialty. Phone 1646.

A PHONE call will bring a Pickford truck to your door. Cheapest rates in the city. Small orders invited. Large orders from 3 ton to 7 tons delivered to any part of the Island at shortest notice. Pickford & Co., Phone 342.

DRAYMAN—Joseph Heaney, office at 1305 Wharf Street. Phone 171.

FURNITURE moving, baggage and general hauling. The General Service Transport, Limited, 1107 Langley Street. Phone 66.

JEEVES BROS., motor and horse vans for moving, storage, shipping and packing. Phones 6383 and 314. Office, 1003 Government Street.

MOVE your furniture by motor or team; quick and reliable service. Entrust to J. D. Williams. Phone 870.

THE Truckportation Co., Ltd., general and long distance hauling, 1 to 5-ton trucks. 406 Bay Street. Phone 7197.

FURRIERS

FOSTER, FRED, 1216 Government Street. Phone 1637. Alterations and repairs.

I WILL call at any address with style book to have your furs relined, remodeled or repaired. fur coats relined with four years' guarantee, from $20 to $32. John Sanders, 1663 Oak Bay Ave. Phone 6613.

FUNERAL DIRECTORS

B.C. FUNERAL CO. (Haywards, Ltd.) —Funeral directors and embalmers. 734 Broughton Street. Phones 2235, 2236.

GARDENING

S. G. HODGES, 350 Ardesier Road, general gardening, pruning and spraying. Lawns made. Good work guaranteed. Phone 7384L3.

GUNMAKER

JAMES GREEN, gunmaker; repairs and alterations, makes gun stocks, bore, brown and blue barrels. We buy and sell first-class guns, rifles and automatic pistols. Phone 1734. 1613 Government.

ILLUSTRATING

ILLUSTRATING—Posters in color, black and white illustrating original advertisement designs, cartoons. Box 373737, Colonist.

BUSINESS DIRECTORY 37
(Continued)

HAIRDRESSING

HAIRDRESSING de luxe at the Maison Tyrrell Hairdressing Parlors, David Spencer's, Ltd., Victoria. 3rd floor. Marcel and water waving, permanent waving, hair tinting, scalp treatments, manicure, face massage, etc.
Careful attention to children.
Artificial hair work. Combings made up.
"Try our special dandruff treatment, with shampoo, $1. Phone 7366.

MONUMENTS

STEWART Monumental Works, Ltd. Stone yard, corner May and Eberts Streets, near Cemetery. Phone 4617.

JUNK AGENCY

ALL kinds of junk, also tools, bought by the Veteran Junk Co., 1316 Wharf Street. Phone 6831.

SAVE your white and print cotton rags; we pay 6c lb. We buy bottles, paper, and junk of all kinds. Phone 5786.

VICTORIA JUNK AGENCY CO., 1416 Wharf Street, and 1406 Store Street. Phone 1336.

LITHOGRAPHING

LITHOGRAPHING — Lithographing, engraving and embossing. Nothing too large and nothing too small; your stationery is your advance agent, our work is unequalled west of Toronto. The Colonist Printing & Publishing Co., Ltd.

NURSING HOME

CENTRAL Private Hospital—Medical, maternity, chronic and nerve cases. Maternity a specialty. Terms moderate. E. M. Leonard, R.N., matron. 1507 Fernwood Road. Phone 2906.

OXY-ACETYLENE WELDING

CAST iron, brass, steel and aluminum welding. H. Edwards, 624 Courtney St.

PLASTERING AND CEMENT WORK

GET that cement floor, walk, driveway, or whatever it may be, done now. All work of first quality only. Get an estimate by phoning 1864.

J. ALLEN, Plasterer—Estimates given on plain and ornamental plastering, cement work, repairing, etc. Phone 6366, 2359 Beach Drive.

PRINTING

WHY send your printing orders East when you can get them done better, quicker, and at the same price at The Colonist Printing Department?

PAINTING AND PAPERHANGING

ENGELSON & ARCHMENT, roof painters and repairers. Makers of the E. & A. fireproof paint. Recommended by two fire chiefs. 346 Courtney Street, Victoria, B.C. Phone 6626L.

LET me repair your roof. Guaranteed 1 year. Painting kalsomining, $1.30 per room up. Laycock. Phone 1223.

PAINTING, kalsomining and decorating. Stewart Lowry, phone 7478L1.

PAINTING—All kinds of glass work; personal attention. Phone H. Burns, 1616 Davis Street.

ROOFS tarred, cemented and repaired. Prices reasonable, 20 years' experience. T. Harper, 488 Admiral's Road. Phone 6764L1.

PATENTS

PATENTS, trade marks, designs, copyrights. Fetherstonhaugh & Co., the old established firm of patent attorneys. Offices, 1060 Rogers Building, Vancouver, B.C.

PATENTS obtained, technical specifications and drawings prepared. T. L. Boyden, M.I.E.E., etc., 407 Union Bank Bldg., Victoria, B.C.

PATENTS—Rowland Brittain, registered attorney; patents, trade marks and designs in all countries. Fairfield Building, 445 Granville Street, Vancouver, B.C.

PLUMBING AND HEATING

ASHTON'S, LIMITED—Opposite V.M.D. Plumbing, heating and sheet iron work. Victoria phone 1763. Oak Bay phone 5139.

Phones 1651, 6608L. 847 Fort

HAYWARD & DODS, LTD.
PLUMBING HEATING

VETERANS Plumbing Co., corner Fort and Langley. Phone 6911. Under new management. Wm. Millar and David Randall. First class workmanship.

PUBLIC STENOGRAPHER

MISS CLARICE BUCKLER, 518 Yates. Phone 6117, residence 6983L. Specialty legal work.

SUPER-STENOGRAPHIC Service — Accurate, confidential, prompt. 416 Pemberton Bldg. Phone 1037.

WORK strictly confidential. Miss Fike. Phone 4806 and 6863L. 611 Jones Bldg.

PAINTING

FOR painting, paperhanging and kalsomining, phone 5137R.

TYPEWRITERS AND SUPPLIES

RENTALS, repairs, etc. 309 Stobart Bldg. Phone 2642. No. 10 Remington and desk, like new, $60 cash.

TYPEWRITERS — Intending purchasers will be interested to hear that the Remington Typewriter Co., Ltd., have made substantial reductions in the price of all models. Further information may be obtained by calling 6852, Remington Typewriter Company, Ltd., 3 Belmont House.

TYPEWRITERS—New and second-hand; repairs, rentals, ribbons for all machines. United Typewriter Co., Ltd., 732 Fort Street, Victoria. Phone 4766.

TAILORING

LADIES' Tailor—John Sanders, 1663 Oak Bay Ave. Phone 6613. Alterations and repairs reasonable.

WOOD

COWICHAN LAKE millwood and block dry kindling wood. W. A. Cameron & Bro. Phone 5000.

FIR cordwood, dry and clear, cut to order. Millwood, blocks, bark, kindling, ample supply; prompt delivery. F. J. Tapscott, phone 5670L.

Prompt Service Phone 827R

THE T. & E. FUEL CO.

GOOD burning fir stove wood, in any length.

$8.50 per cord

WOOD WOOD

WE sell the best dry fir cordwood, in any length. Buy now and save money. Special price for September and for large furnace orders.

BAGSHAWE & CO.

Phone 526 324-326 Sayward Bldg.

WOOD! Wood! Wood!—Best fir. Prompt delivery. Ridley & Sons, phone Belmont 14Y.

WOOD CARVING

LESSONS given in wood carving. Orders taken. Particulars, Box 6720, Colonist.

WINDOW CLEANING

ISLAND WINDOW CLEANING CO.

Phone 3015 817 Yates Street

"The Pioneer Firm"
We don't advertise our work.
Our work advertises itself.
Our Auto Service Is at Your Command.
W. H. HUGHES, Proprietor.

RELIABLE window cleaners, janitor work, etc. Phone 3845R.

TIMBER BROKERS 60

LARGE and small tracts of timber, accessible to rail and water, for sale. Wise & Co., 108 Pemberton Bldg.

PROFESSIONAL DIRECTORY

BARRISTERS

DUNLOP & FOOT

Barristers, Solicitors, Notaries, etc. Members of NOVA SCOTIA, MANITOBA, ALBERTA and B.C. BARS
Phone 215

612-16 Sayward Bldg Victoria, B.C.

DENTISTS

DR. LEWIS HALL—Jewell Block, corner Yates and Douglas Streets.

CHIROPODISTS

MARINELLO, 316-17-18 Sayward Bldg. Phone 2477.

PHYSICIANS AND SURGEONS

DR. J. DUNLAP, European hospital experience, women's diseases. 317 Walker Bldg., Second and University, Seattle, Wash.

DR. ANGUS, Room 100 Pantages Bldg., Seattle. Specialty women's disorders. Fees reasonable.

PROFESSIONAL DIRECTORY 38
(Continued)

CHIROPRACTORS

CHAS. A. and Estella M. Kelley. Established over 6 years. Consultation free. Phones 4146 and 3674. 416 Sayward Bldg.

ELIZABETH Dwight, 10 to 12, 3 to 5; other hours by appointment. Consultation free. Phones 7464, 3333L. 322-23 Pemberton Building.

R. COLLIER, D.C., Ph.C., and Isabel G. Collier, D.C., Palmer School Graduates. Hours, 10-12, 2-5, 6-7, and by appointment. Consultation free. Literature on request. 308-10 Pemberton Bldg. Phone 2178.

LAND SURVEYORS

SWANNELL & NOAKES, C.E., D.L.S., B.C.L.S., 1006 Government St. Phone 877.

NOTARY PUBLIC

EDWIN COVENTRY, 1660 Davie Street. Phone 3356R. 312 Mason Street. Phone 1775.

HOUSES FOR SALE 39

We will appreciate your listings

B.C. LAND & INVESTMENT AGY., LTD.
922 Government St. Phone 125

GOOD CHANCE FOR CARPENTER OR A HANDY MAN

LARGE dwelling and lot 30x113, on one of the best streets in James Bay. A handy man or carpenter, by spending a little money, can make this place a really nice dwelling. CAN BE PURCHASED FOR THE AMOUNT OF THE MORTGAGE.

4-ROOM COTTAGE

$1050 —ON Roderick Avenue, just off Cloverdale car line, four-room cottage with two bedrooms, living-room and kitchen, full-size basement and nice lot. For immediate sale, $1,050. Good terms.

5-ROOM BUNGALOW

$2900 —MONTREAL Street, James Bay —Five-room bungalow, near car line. Lot has 30-foot frontage, and faces east. House is in good repair and has fireplace. Price is good for one week only. Easy terms.

7-ROOM HOUSE

SMALL DEPOSIT—Seven-room dwelling in good repair, on Burdett Avenue, between Cook and Vancouver Streets. For immediate sale, a very small deposit will be accepted and the balance monthly like rent.

B.C. LAND & INVESTMENT AGY., LTD.

922 Government St. Phone 125

'TIS TRUE, 'TIS PITY,
'TIS PITY, 'TIS TRUE

ALMOST unbelievable, yet an absolutely genuine offering. A bargain of the kind one rarely meets with. An owner, for one reason or another, wants to realise instantly, and so someone who has a little loose cash gets the benefit. Just now it's taxes, and these have got to be paid, and so we are in a position to offer this bargain—and it is a bargain:
A fully modern 9-roomed house, cement foundation, cement floor, cement sidewalks, furnace, toilet and garage in basement; back and front sitting-room, open fireplace; dining-room, kitchen and pantry, bath and separate toilet on ground floor. Upstairs, 6 bedrooms, bath and toilet and linen closet; electric fixtures. House is well built and in good condition. Situate in good residential district. Price $2,650. No telephone information.

ROBERT GRUBB

Mahon Block (Over 15c Store)

1112 Government St.

A PERFECT 5-room bungalow—Parlor, tapestry papered, oak floor; dining-room, oak floor, panelled, beamed ceilings, lead lights, built-in buffet, lead light bookcases and china closets, Dutch kitchen in white enamel, 2 bedrooms, selected woods, concrete basement, furnace, stationary wash tubs, electric and plumbing fixtures highest grade; lawn and garden separated by lattice railing. The handsomest bungalow in the city. A bargain at $4,300, terms. Crown Realty, Imperial Bank Building.

CLOSE-IN SNAP

A 6-ROOMED house, stone foundation, electric light, water, sewer, etc., high, dry lot in garden, fenced; freshly painted; very low taxes, on a good street, 2 blocks from the City Hall. For $1,550.
Apply at 810 Pandora St.

DO YOU WANT A REAL BARGAIN?

IF so, here is your chance. A 7-roomed modern house, with many built-in features, cement basement, cement driveway, garage. A good gas range and linoleum goes with it. Owner has just reduced this $1,000 for a quick sale. Close to two car lines. Our exclusive price, for a short time only, $3,673; $1,600 on mortgage, reasonable terms. Let us show you this.

CARLIN REALTY
311 Jones Bldg Phones, 4306, 6333

REDUCED FROM $800 TO $600

CLOSE to beach, 4 rooms, partly furnished, and nice lot. No better buy in the city.

Apply 2036 Front Street, Foul Bay.

COMFORTABLE small homes, 2 and 3 rooms, on big lots, from $500. Crown Realty Co.

COSY three-room cottage on lot 60 x 170, water and electric light, chicken house, lot of fruit trees, $800, on terms, near car. Crown Realty Co., Imperial Bank Building.

COOLGRENA, Deep Cove — Board-residence, teas. Rates $2.50 daily, $21 per week. Mrs. G. S. Edwards, Deep Cove.

DOUGLAS NORTH—5-room fully modern bungalow (never occupied), with two lots 60x120 each, high ground. $3,500, on terms.

BURNSIDE District—4 rooms, entrance hall, large veranda, basement, with two lots 50x135 each, planted in fruit. $3,350, terms to suit.

HILLSIDE District—5 rooms, modern, cement basement, wash tubs, nice lawn, shrubbery and fruit garden. $3,560, terms.

FAIRFIELD—Nicely situated, close to Richardson St., 6 rooms, all on one floor, cement basement. House in extra good condition. $3,800, terms.

FOUL BAY—3 rooms, built-in features, furnace, laundry tubs. A nice home, $3,900.

DUNFORD'S, LIMITED
1106 Douglas St.

A REAL GOOD BUY

FERNWOOD, close to High School—7-roomed modern house, in good condition, close in. Mortgage sale. Only $3,000, terms.

BAGSHAWE & CO.
324-326 Sayward Building

FOR Sale—Good 6-roomed house, ½ mile circle; big lot, low taxes; $3,060. Apply Owner, Box 7266, Colonist.

FOR Sale—5-room house on large lot near Parliament Buildings, will sell cheap for cash. Apply 544 Moss Street.

FOR lovely homes in any district see the B.A. Bond Corpn., Ltd., 723 Fort St. Phones 3121 and 319. If you wish to sell your home, phone us.

FOR Sale or Rent—One acre, with garden and fruit trees, five-room furnished bungalow; adjoining acreage can be bought. Mrs. Hogg, Marigold.

FOR Sale — Fairfield Estate — 6-roomed bungalow, built-in features, cement basement and sidewalks, modern in every way. Price only $3,500; terms can be arranged. If you are looking for a nice home, this is one.

LEE & FRASER
1222 Broad Street

GORGE bungalows—We have two modern, well fitted, up-to-date bungalows, large basements, each with two lots. Owners would sell furniture separately. The prices, $6,000 and $6,600, cannot be equalled. Crown Realty Co.

GOOD investment—For sale, six-roomed house, on two large lots, situated on Fort Street, near Oak Bay Junction. Ideal site for apartment house. A good home, with a chance to make a handsome profit. Price $4,500; easy terms. Apply 1130 Broad Street.

I HAVE three or four swell buys in homes, undervalued, not listed on the market. Box 7267, Colonist.

OWNER offers a 3-roomed house, on quiet street, near school; cement basement, fireplace, dining-room, 3 bedrooms, enamel bath, also enamel fittings, pantry; for quick sale, $2,360. Terms. Phone 2322L.

City, Suburban and Country Real Estate—Fruit and Dairy Farms, Poultry Ranches

HOUSES FOR SALE 38
(Continued)

E. E. HEATH
1512 Douglas Street

FAIRFIELD—7-room semi-bungalow, very good location and modern. Only $4,250, easy terms.

FAIRFIELD—Modern 4-room bungalow on large lot, local improvements all paid. Only $1,900.

CENTRAL PARK—5-room modern bungalow, large lot. Only $3,000.

CENTRAL PARK—7-room semi-bungalow, all built-in effects, large lot, good garage. Only $4,200, easy terms.

ESQUIMALT—5 acres, all cleared, water-frontage, with new, modern, 4-room bungalow, modern, high-class plumbing fixtures, all connected; good open fireplace; large veranda; taxes very reasonable. Only $5,400.

EAST VICTORIA—Modern 5-room bungalow, all built-in effects, full cement basement, hot air furnace. Only $4,300, easy terms.

Kindly bring in or mail listings of your bungalows or acreage, as we are revising our list. We have received several inquiries from prairie people who are coming here to buy homes this Fall, therefore we want your listings.

E. E. HEATH
1215 Douglas Street

Listing 5-R-210

JUST outside the city limits, within half a block of the Burnside car, we have a cosy 5-room bungalow, consisting of living room with large brick fireplace, archway to dining room, kitchen, bath and two bedrooms. The house is newly painted and in excellent repair. A lawn in front and small garden behind make this a complete and comfortable house. At $2,650 this is one of the best buys on our books.

Listing 7-R-117

TO one looking for a roomy house with bungalow effect this Fairfield house of 7 rooms is bound to make an appeal. A roomy living room with archways to den and dining room, all in polished oak floors, Dutch kitchen with built-in effects, bath and one bedroom complete the ground floor. Upstairs there are two bedrooms with a spacious, airy sleeping porch. The basement is complete with furnace, wash tubs, etc. A concrete driveway is available to the rear of the house. This property is held at $4,750, and is well worth thr money.

CAMERON INVESTMENT & SECURITIES COMPANY, LTD.
*Phone 5760 Moody Block Victoria, B.C.

HOUSES BUILT ON INSTALMENT PLAN. MODERN HOMES FOR SALE ON EASY TERMS.

D. S. Sale, contractor, Fort and Shadacona. Phone 1148

THE BEST PART OF FAIRFIELD

MANY good judges consider the locality bounded by May Street, Cook Street, Dallas Road and Linden to be the best part of this fine district. Its nearness to the sea, Beacon Hill Park and a good car service, as well as its closeness to the city business centre, recommend it. One of the chief values of this locality is the fact that vacant property is being held at prices which practically prohibit the building of cheap houses, and the present residences are all of a high class. Socially this locality will appeal to discriminating people.

We have here two good and fully modern homes on large lots, which can be purchased at far below what it would cost to build them today. One, which is priced at $8,500, contains nine rooms, and would accommodate a large family, or would be especially suitable for division into upper and lower suites, with bathroom on each floor. The other, which is priced at $10,400, is one of the finest and most complete homes in the city, with eight rooms, many of unusual dimensions. A beautiful home, finished in the most artistic style, with all the latest devices for comfort and convenience. It must be seen to be appreciated.

Information will be given personally only, and these houses must be viewed by appointment.

FRANCO-CANADIAN CO., LTD.
Financial, Insurance and Estate Agents
110 Belmont House

MOSS STREET—Seven rooms, hardwood floors, hot water furnace, garage, two fireplaces, beautiful garden, rose trees, etc. Price $7,000, on terms.

BROOKE STREET—One of the finest bungalows in the city, modern in every detail, tastefully decorated walls, cosy breakfast nook, furnace, tubs, garage, etc. Price $8,000, on terms.

NIAGARA STREET—6-room cottage, in excellent repair, large lot with six fruit trees. Price only $3,000.

A. A. MEHAREY
103-9 Sayward Bldg

TO SELL—QUICK

OAK BAY—5-roomed bungalow, high class street, few minutes from beach, one minute to tram, full basement and furnace. All kinds of fruits and flowers. Low taxes. Good terms. Price $3,500. If you want a real little home in nice locality, at $500 under value, see this.

WENDELL H. SHAW & CO.
504 Pemberton Bldg.

SNAP—Shack, well built (3 large rooms), good lot about 50x120, all fenced, chicken houses, very low taxes; close to car and jitney. For $375.
Inquire at 810 Pandora Avenue

A REAL BARGAIN—FAIRFIELD

SIX-ROOMED bungalow, all modern conveniences, with 3 lots, close in, high position, good streets; must be sold quick. Only $4,000.

HAGSHAWE & CO.,
324-325 Sayward Bldg

BEAUTIFUL HOME AT A BARGAIN
OWNER SAYS REDUCE PRICE AND SELL AT ONCE

SPLENDID eight-room house, on more than half-acre of land, artistically laid out in garden, tennis court, etc., and commanding the finest view in Oak Bay. House well built, beautifully finished and in first-class condition. No repairs or alterations required here. Hot and cold water in three bedrooms. Hot water heat. Built-in effects, fireplace, garage.

If you want a real home at a sacrifice price, let us show you this. You'll like it.

Price, on terms of $3,000 cash, and balance easy, $12,000

GOODLAKE, WEBB & HEWITT
405 and 406 Pemberton Bldg. Phone 5209

EXTRAORDINARY VALUE
5-ROOM MODERN BUNGALOW
3 LOTS, OAK BAY DISTRICT

THIS is a little home we can absolutely recommend. Situated on an extra nice street, the house has living-room, dining-room beamed and panelled, built-in features, lovely large brick fireplace, extra nice kitchen with numerous built-in features, nice basement and furnace. The two bedrooms are bright and airy, with nice size closets; the bathroom is finished in white enamel, and the whole house is as neat as a pin, and is worth at least $1,500. Owner says if sold this week will sacrifice for $3,900, on terms.

BRITISH-AMERICAN BOND CORP., LTD.
730 Fort Street

EXCELLENT MODERN HOME, CLOSE IN

WELL-PLANNED 8-roomed house, with hot water heating system, about 15 minutes' walk from town. Entrance hall of good size, panelled, built-in hall rack, hardwood floors, cosy den or library with open fireplace, built-in bookcases and panelled walls; nice living-room, dining-room beamed and panelled, built-in buffet, open fireplace; splendidly arranged Dutch kitchen finished in white enamel, one bedroom downstairs, with dressing-room adjoining equipped with built-in fixtures, wash basin and roomy clothes closet. Upstairs are two bedrooms with big clothes closets with windows, built-in chest of drawers in one, good-sized sewing-room, bathroom. Granite foundation, full cement basement, furnace, extra toilet, etc. Built for a home by owner. The construction and interior finish are of the very best, and the house is in first-class condition inside and out.

Price is very reasonable, and terms can be had on application.

A. W. JONES, LIMITED
1002 Broad Street Phone 190

$500 CASH, BALANCE RENT
A PICTURESQUE BUNGALOW

THIS 5-room modern bungalow is situated in Gorge district, has living-room with brick open fireplace, also dining-room, beamed ceilings, Dutch kitchen, 2 bedrooms, basement, bath, toilet, fruit trees and berry bushes. Taxes only $12.50 per year. Price only $5,850, on terms.

BRITISH-AMERICAN BOND CORP., LTD.
732 Fort St. Listings solicited.

HOUSES FOR SALE 38
(Continued)

STRICKLAND, SWAIN & PATRICK

THE PICK OF SMALL FARMS

3½ ACRES and cosy modern bungalow—Unsurpassed situation, lovely view, few steps from sheltered bay. Picturesque bungalow with every city convenience, spacious veranda covered with roses and honeysuckle, beautiful lawns, roses, flowers and hundreds of bulbs. Chicken house, workshop, barn and garage, and cottage of extra good construction, and all attractively painted. The land is first-class and well drained. Family orchard and all vegetables of small fruits, fenced and cross-fenced. Just off paved road. City water, electric light, telephone. Reduced for immediate sale to $5,800, on terms.

$5750—A FAIRFIELD bungalow of eight rooms, including four bedrooms, one of which is on the first floor, beautiful, finish throughout, hardwood floors, large windows, good electric fixtures. Cement basement, furnace and tubs. A bargain, and can be bought on terms.

$4200—AN Oak Bay bungalow of six rooms, in the best part. Large veranda, sitting-room with pressed brick fireplace and built-in bookcases. Archway to beamed and panelled dining-room with built-in buffet. Archway to den with window seat. A very bright Dutch kitchen. The two first-class bedrooms with large closets and well-fitted bathroom are off a separate hallway. Full cement basement. Large lot in attractive garden and not overlooked. Immediate possession. Price, on terms, $4,200.

$7750—A FAIRFIELD home, in the high part, with eight rooms as follows: Large entrance hall with cozy-nook; den having panelled walls, built-in bookcases and fireplace; living-room with large windows and fireplace; dining-room with built-in buffet, panelled walls and beam ceiling; pass pantry to kitchen with large and modern cupboards. Upstairs there are four bedrooms, each with clothes cupboard; bathroom with good fixtures, separate toilet; sleeping porch for two beds. Cement basement, furnace and tubs. A well-built home that will appeal. Terms arranged.

STRICKLAND, SWAIN & PATRICK
1210 Douglas Street Phone 5497

FAIRFIELD BUNGALOW

WE have a charming little 5-roomed bungalow situated on a nice quiet street, a block from the sea, and close to the Foul Bay car line. This little home is very attractively laid out in hall, living-room, dining-room, Dutch kitchen, 5 bedrooms and a bathroom. There is a large open fireplace in the living-room and laundry built-in effects. The house is all in good condition, and is ready for immediate occupancy. Price, for quick sale, ONLY $2,900, ON TERMS

SWINERTON & MUSGRAVE
540 Fort Street

CROSS & CO.

$1575—A NIFTY 4-roomed California bungalow, bath and toilet, open fireplace, close to school. Your own terms.

$2300—GORGE—A real snap, 4-roomed bungalow, modern, and 3 large lots, with trees. Cash $300, balance $25 monthly.

$2500—VICTORIA WEST—5-roomed bungalow, full-size basement; newly renovated inside and out; cash $600, balance $25 monthly.

$2625—BURNSIDE—5-roomed bungalow, low, modern, built-in features, basement, newly decorated. Very easy terms.

$3100—FAIRFIELD, best part—A Californian bungalow, built-in features, 2 open fireplaces and furnace. Cash $400, balance arranged.

CROSS & CO.
Belmont House Opposite Post Office

$1800—FOUR rooms, bathroom and pantry, full basement, fireplace in sitting-room, lot 50x120, on a good street, in a good district, close to Jubilee Hospital. $400 will handle.

$2200—FOUR rooms, bath and toilet, full basement, fireplace in sitting-room, nice lot with 12 fruit trees, on high land just off Cloverdale Avenue. This house has been painted and kalsomined and is in perfectly fine shape. $400 will handle.

$2750—SEVEN rooms, bathroom, separate toilet, pantry, 2 bedrooms downstairs, two bedrooms upstairs, full-sized basement, furnace, large lot 65x260, in garden and fruit. This is the best we have to offer in a district of seven rooms, two miles from the City Hall, just outside the city limits. Low taxes. Five minutes from Quadra St., eight minutes from Cloverdale car. $1,000 will handle.

$3500—CURNWALL Street, close to Richardson, neat four-roomed house with nice front garden, good kitchen garden with plenty of raspberries, loganns and currants. Sitting room with fireplace, dining room, kitchen with gas range, fitted pantry, bath and toilet separate, 3 bedrooms, each with clothes closets, full basement. This is a real nice house for a small family, close to the centre of the city, close to school. Everything clean and in first-class order. Terms.

$3500—EIGHT rooms, pantry and bathroom, 2 bedrooms downstairs, three bedrooms upstairs, full basement, furnace, bath tubs. This is one block from Quadra St., just inside the city limits. If you have a four or five-roomed house, on one floor, you might trade for this house. Lot in garden and fruit. Garage. Close to school. Terms.

$5000—OVERLOOKING Gorge Waterplace, dining-room with fireplace, built-in buffet and fireplace, breakfast-room, kitchen very complete, with pantry, 3 fine bedrooms, all of which have clothes closets, basement with furnace, laundry tubs, toilet, garage, large lot with flowers, grass, lawn, stone fence. This is $1,000 below value, but it must be sold. Terms.

W. J. THORBURN A. McILVRIDE
113 Pemberton Block Phone 6705

FOR SALE BY OWNER

5-ROOMED bungalow and 7 acres, on 3-mile circle, close to paved road and B.C. Elec.; water and light installed; beautiful location, oak trees, fine view, and land all under crop. Price $7,500.

IMPOSING residence of 11 rooms, James Bay district, on main road to Outer Wharf, close to Parliament Buildings and C.P.R. docks, beautifully finished and in good repair, suitable for school, private hospital, private boarding house or residence for large family. Price $7,000.

FIVE-acre farm at Sooke River; all good land, partly cleared, city water, access to river, close to C.N.R. station, hotel, school and P.O. Good shooting, fishing, bathing, boating. Price $150 per acre.

FINE garden lot, Haultain St., close to Fernwood, 50x150, splendid soil. Price $550.

STORE and four living-rooms, bath and toilet for sale, rent or lease; close in, good business locality. Price $6,750; terms $500 cash, balance $25 per month, without interest.

Apply Box 4608, Colonist

HOMES OUR SPECIALTY

6-ROOM modern house, good residential district, on Fort Street, close to Craigdarroch. Lot 60x120. This is by for the best buy we have had for years. Price, $3,700.

CITY BROKERAGE A. T. ABBEY, Mgr.
506 Union Bank Building
Phone 515

5-ROOM house, lot 50 x 123, Forbes St., $2,650. Also 5-room house, Esquimalt Road, with half an acre, good chicken houses and run, $3,375. Phone 4012X3

$6000—FAIRFIELD, close in, and high ground. Attractive 8-room semi-bungalow, living-room 15x18 with open fireplace, dining-room 14x13, den, 1 bedroom downstairs and 3 upstairs, kitchen with all built-in features, gas, cement basement, furnace, Ruud heater, fine garden, large and small fruits, chicken run. This is a sacrifice, and terms can be arranged.

$6000—OAK BAY, an one of the best streets, 6-room bungalow, large living-room with open fireplace, selected fir panelling, oak floors, hot water heated, 1-ft. cement basement; garage, large garden, fall-bearing fruit trees. This is a most attractive home, and is in first-class condition.

$3650—OAK BAY district, close to cars, 6-room attractive bungalow, living-room, separate to dining-room, 3 bedrooms in white enamel, specially finished floors; cement basement, piped for furnace.

R. V. WINCH & CO., LTD.
Winch Building 640 Fort St.

HOUSES FOR SALE 38
(Continued)

$1000—Natty well built small house with modern conveniences, delightful School Bay location, large lot, with fruit trees. $100 cash, balance Monthly.

$1200—Excellent four-room bungalow, with basement, light, water and toilet; no bath; good lot. Easy terms.

$1850—Thoroughly modern four-room bungalow, open fire, bath, cement basement, nice garden and chicken house, all in perfect order. $400 cash.

$2800—Seven rooms, completely modern house, in perfect condition, bath, toilet, basement, open fire, etc., with ½-acre fine garden, just outside city limits. Easy terms.

$2950—Californian bungalow of five attractive, well arranged rooms, open fire, built-in china cupboards and ironing board. A very choice little home in a nice location. Easy terms.

$4200—A delightful true-to-type Californian bungalow of six rooms, hugs open fire, cosy corner, every kind of built-in conveniences and effects, den, wide verands, furnace and garage. Dirt cheap and easy terms.

$5500—Eight rooms, fine reception room, 30 x 11, square panelled hall, most comfortable and attractive dining-room with open fire, butler's pantry, laundry and sun room, four really nice bedrooms and sleeping porch, clothes chute to laundry, hardwood floors throughout; downstairs rooms, panelling selected wood, hand finished, oil downstairs in good shape, cement basement, furnace, nice lot with fruit trees. Easy terms.

$7500—Eight rooms, choice location, high part of Fairfield, nice reception hall, spacious and attractive drawing-room with window seat and open fire, unusually nice dining-room, beautifully panelled and beamed, breakfast room and kitchen, four bright airy bedrooms, one with open fire, bath separate; a really good garden, with fruits and small fruits, and pretty lawn. Easy terms, or would trade for smaller house.

H. AMPHLETT G. C. HOWELL
206-7 Union Bank Building
Phone 5900

Listing No. 5261

$850—BUYS 3-roomed cottage with basement, built 1914, on garden lot 50 x 110, open view of the surrounding district. A clean, snug home and cheap.

Listing No. 5271

¾ ACRE HOME, 70 FRUIT TREES, $2,650

NORTH end, just off paved street, with all light taxes, very close to car, on sunny slope, a lovely piece of ground, can grow anything, especially fine for strawberries; water laid on ground, heavily bearing orchard of 70 varied trees, logans, youngberries, currants, rhubarb, early blackberries selling for 25c per box. Houses and sheds consisting of 400 chicken houses, cottage with cellar, requiring some renovating. Other vacant land for sale. Ideal for a gardener. Really sacrificed.

Listing No. 5266

6 ROOM OAK BAY HOME GOING FOR $3,150, OR OFFER

CLOSE to Municipal Hall, secluded garden in lawn, flowers and vegetables. This home cannot be equalled at the price today. Large entrance hall, bright living room, glassed-in conservatory, wide archway to dining room, oaken fireplace, mirror, panelled walls, built-in buffet, lovely kitchen; upstairs, three bright bedrooms, deep wardrobes, and large bathroom, full size enamel bath, large attic and wooded. Asking $3,150, but what offers?

Listing No. 5265

A FULLY modern home of eight rooms, 4 are bedrooms with wardrobes; living room with fireplace, dining room with buffet; dandy kitchen; 2 toilets and bath; all built-in features; a full cement basement. Lot 60 x 142, close to school, cars, in good district, 1½ miles from city centre. Price $3,250, terms easy.

Listing No. 5267

A BEAUTIFUL eight-roomed roughcast house, absolutely new, finished in the very best of material; overlooking the sea, one block from car, two blocks from sea. Four bedrooms, drawing-room, dining-room, kitchen, pantry and bathroom, with hardwood flooring, hot air furnace; full-size basement, 43 x 32, wash tubs etc.; situated on a large lot, 70x120, with beautiful shade trees. This is a great bargain, and can be delivered for $7,875, on easy terms.

THE GRIFFITH COMPANY, LTD.
101-104 Hibben-Bone Bldg.
Phones 1462, 1610

FOUR FAIRFIELD HOMES

$3500—OXFORD ST.—Five-room bungalow, newly painted and decorated, with basement, furnace, etc. Small cash payment, balance as rent.

$4350—CHESTER ST.—Six-room modern bungalow, good appearance, with basement, furnace and full attic. On terms.

$5500—MOSS ST.—Near school, seven-room semi-bungalow, with built-in features and every modern convenience, including garage. On nice lot. Easy terms.

$7500—MACLURE ST.—Good two-story dwelling, with living hall, drawing and dining-rooms connected, built-in sideboard, gas in kitchen; four good bedrooms, bath, etc., basement, furnace; garage, etc. This lot 50x120, nice garden. Easy terms.

HEISTERMAN, FORMAN & CO.
608 View St. Phone 55

COLOSSAL SACRIFICE
OWNER MUST GO SOUTH

$3500—THREE minutes to car, on a lot 100x150, all under cultivation, is situated this 5-roomed bungalow, newly painted with living-room, dining-room, 2 bedrooms with closets in each, built-in bookcases in living-room, very bright kitchen with all built in effects, good-sized bathroom, full cement basement, all fully modern furniture, including malleable steel range, 3 cords wood, chickens, tools, cow barn and chicken runs.

ALSO—An extra lot, 50x120, in good part of city. Owner would make good terms. It must be sold.

G. E. BEAKIN & CO.
729 Yates St. Phone 7052

7-ROOM house, ½ acre, $4,000. Owner, 1516 Laurel Lane. Phone 6334X.

JUST RIGHT

$3200—An ideal home, consisting of five rooms, in the best of shape, a home that will really appeal to you if you are particular; splendid grounds, 106 x 170, all in garden. Reasonable terms, if required.

$2800—A large, splendidly built, modern bungalow of five rooms, well arranged, situate on half of an acre of choice land, the greater part in garden, also hen house and run for 300 birds. Reasonable down payment, balance $20 per month, including interest.

$2200—A choice four-room bungalow, on large lot, with trees, etc. $500 balance $20 per month, including interest.

COAST BUILDERS & BROKERS
406 Union Bank Bldg. Phone 7828

FAIRFIELD DISTRICT
Just off Richardson Street
$500 CASH DOWN ONLY

Modern 4-roomed house with full cemented basement, panelled walls, in the dining-room, large open fireplace. General taxes, $30 a year. Insals one year to go.

PRICE $2,650

H. G. DALBY & CO.
331 View Opposite Spencer's

$1900—4 ROOMS and bath, plastered and splendid order, ½ acre lot, chicken house, large and small fruits, exceptional garden, $500 cash. Good jitney service.

$1700—3 ROOMS, lot 50x218, chicken house, large and small fruits.

$2450—QUADRA—Nice living-room with fireplace, kitchen, pantry with sink, enamel bath and basin, 3 nice bedrooms, full basement. This is an exceptionally nice little home, and easy terms. $500 cash.

$2650—JAMES BAY—A six-roomed house, in the finest condition; 40-ft. lot, and good location; gas and fireplace. This is a real snap at this price. Terms.

MUTUAL REALTY
Phone 3668 413 Sayward Bldg.

Wonderful Buys

$2,600—Gorge district, completely furnished 4-room bungalow, very artistic in appearance, built-in features, cement basement, fireplace, bath, toilet, Dutch kitchen. Terms arranged.

$3,600—This 5-room modern house on Ash Street, just off Fort, good locality, beamed ceilings, panelled walls, built-in features, fireplace, furnace, cement basement. This is a lovely home. Terms.

$4,150—5-room modern bungalow, built-in features, fireplace, basement, 1 minute walk to tram, close to High School and all public schools, terms. R. B. Punnett & Co., 304 Pemberton Block.

HOUSES FOR SALE 38
(Continued)

P. R. BROWN
Real Estate, Financial and Insurance
1112 Broad Street Phone 1574

$2100—THIS is a special bargain. Four-roomed modern bungalow in A1 condition, situated on 1½-mile circle and close to car. Large living-room panelled, open fireplace; two bedrooms, kitchen, pantry, bathroom, white enamel fixtures, full-size basement. Lot is nicely treed. Terms.

$3000—SITUATED close in, and just off the Burnside Road. House is in the best of condition both inside and out, contains hall, living-room with sliding doors to dining-room; dining-room with large fireplace and overmantel; large, bright kitchen with pass pantry, two bedrooms, clothes closets; bathroom with white enamel fixtures; full-size basement; nice garden. This property faces south, and can be bought FURNISHED for $3,200. Terms.

$3500—HERE is the type of bungalow that is seldom offered on the market for sale. Situated in Oak Bay, on two lots; beautifully laid out in flowers, lawn and kitchen garden. House contains five rooms: entrance hall with built-in hatrack, large bevelled mirror; large living-room with open fireplace, built-in bookcases and window seat, sliding doors to dining-room, which has panelled walls in selected fir, beamed ceiling, built-in buffet; hardwood floors; Dutch kitchen in white, with usual built-in features; two good bedrooms finished in white enamel, clothes closets, bathroom also finished in white enamel, with the very best fixtures, full-sized cement basement, piped for furnace. Terms.

6-ROOM dwelling; 3 bedrooms, sitting-room, dining-room, kitchen, pantry and bathroom; chicken houses and runs; for quick sale price $1,900. Terms $500 cash, balance on monthly payments.

McPHERSON & FULLERTON BROS.
Phone 1565 520 Central Bldg.

SUBURBAN HOME

3½ ACRES are cleared and ready to cultivate, with bungalow of 4 rooms, bathroom and pantry, electric light, city water and phone available. Good roads, only 4½ miles from City Hall—Good bus service.

Price $3,500, terms

T. B. MONK & CO.
504 B.C. Permanent Loan Bldg.

THREE DESIRABLE HOMES

¾ ACRE, with modern house of six rooms, full cement basement with extra toilet, and bedroom; piped for furnace, laundry tubs; large rooms; three bedrooms, separate bathroom and toilet. The grounds are well laid out with lawns, evergreens, shrubs, large and small fruits. High situation, close to car and school.
$7350

1 ACRE and modern bungalow of six rooms, with basement, open fireplace, all modern conveniences, chicken house and runs, stable and cottage. The soil is excellent, all kinds of small fruits, etc. Situated on the two-mile circle, three blocks from street car, and near sea.
$7250

1½ ACRES and fully modern house of seven rooms, with furnace, cement basement, open fireplaces. The house is in perfect condition, having been recently decorated inside and outside. The land is good, nice shade trees, and secluded location, near the sea in Oak Bay.
$7500

A. S. BARTON WISE & CO.
111 Pemberton Blk.

GRANT & LINEHAM, LTD.
(Established 1898)

BARGAINS
IN SMALL HOMES

$800—COMFORTABLE COTTAGE, containing three rooms, situate on fine large lot, under cultivation, high ground, good soil, fine outlook, and low taxes. Very easy terms.

$2100—NEAT BUNGALOW, containing four rooms, two of which have open fires; also bathroom, pantry and full cement basement. There is a good garden with lawn, flowers and good vegetable garden. Low taxes and good neighborhood.

$2500—ATTRACTIVE BUNGALOW, containing entrance hall, living-room, panelled and with open fire, dining-room, two bedrooms, kitchen, bathroom, pantry; full basement, and splendid garden with fine crop of vegetables. This is in perfect condition, and the window shades, screen doors, electric fixtures and linoleum on hall and kitchen floors are included. Very easy terms of purchase arranged, and the taxes are low.

$3500—CHARMING MODERN BUNGALOW, containing reception hall, living-room, dining-room, kitchen, three bedrooms, bathroom, pantry, large basement, and good lot in garden, with cement walks, lawn, etc. This place has open fire, beamed ceiling and built-in effects, and is a most delightful home, and very cheap.

GOOD FARM
AT SACRIFICE PRICE

11 ACRES—FIRST-CLASS HOUSE, containing six rooms, with city water, and fine new barn, 8½ acres cleared and under cultivation, balance slashed and in pasture. Good bearing orchard of apples, pears, cherries, plums and peaches. This is an excellent home, and a very great bargain. Further particulars, price and terms on application at this office.

1609 Douglas Street Phone 7641

$7200—OAK Bay, 8-room, beautifully finished house, hardwood floors, new furnace, every conceivable built-in feature, close to tram, laundry tubs, cement basement, garage, marine view. Terms arranged. Puddick & Co., 301 Pemberton Block. Phone 3206.

$5,800, EASY terms, Fairfield—Very desirable house, 7 rooms, reception hall, dining-room and den beamed and panelled, with built-in features and fireplace, pass pantry to kitchen, 3 bedrooms, full cement basement and good furnace. For full particulars phone 4617Y.

CROWN REALTY LIST OF
BARGAINS IN GOOD HOMES

$1150—THREE rooms and pantry, E.L. city water, furnished, near cars.

$1450—THREE rooms, Summer kitchen, basement, nice lot (furniture can be bought).

$1600—COMFORTABLE 5-room house, good lot, near cars, in Victoria West.

$1685—NICE bungalow with basement, nice lot, chicken houses (large).

$2000—3-ROOM bungalow, basement, near cars, Victoria West.

$2100—5-ROOM well-built bungalow, nice basement, near car, Victoria West.

$2500—MODERN bungalow, beamed ceilings, open fireplace, built, etc., basement, Esquimalt district.

$2650—LOVELY 5-room modern bungalow, parlor, dining-room panelled, built-in buffet, kitchen, pantry, bath; basement, 5 bedrooms, fruit trees, shrubs.

$3250—6-ROOM modern bungalow, rooms panelled with beamed ceilings, built-in features, basement; lot 40 x 120.

$3300—4-ROOM semi-bungalow, cement basement; lot in fruit (56x251), chicken houses. Small place on rear lot rents for $90 per year. Reduced from $4,000.

$3600—4-ROOM bungalow, parlor, dining-room, kitchen, bathroom 5 bedrooms, open fireplaces, all large rooms, near Beacon Hill and beach. (Owner would sell furniture and piano.)

$4500—7-ROOM exceptionally well built house, 3 open fireplaces, pipeless furnace just installed; large lot, James Bay district, on car line.

$4750—4-ROOM absolutely modern home, built by day labor; large hall, dining-room and parlor panelled, fireplace, oak mantels, large clothes presses in each room, large bathroom, cement basement, modern heating; large lot in lawn and fruit. Cost owner to build, $5,500.

$6000—8-ROOM house on cut granite foundation; large rooms, parlor, dining-room panelled, beautiful built-in buffet, kitchen, pantry, glass cupboards, large entrance hall, large bedrooms, with separate toilet and bath, sleeping porch, cement basement, furnace; double garage with cement approaches. House in perfect condition. Was built for owner by day labor. Some bargain.

We can arrange terms on all the above offerings

CROWN REALTY & INVESTMENT CO.
Imperial Bank Bldg., Yates and Gov't Sts
W. H. Price, Mgr.

HOUSES FOR SALE 38
(Continued)

BRETT & KER, LTD.
656 Fort Street Phone 152
Real Estate, Financial and Insurance Agents

JAMES BAY
TWO GENUINE SNAPS

$3150—ON terms buys this newly painted modern bungalow, with interior in the best of condition, pleasant, bright living-room with fireplace; dining-room also has fireplace; roomy family kitchen with all built-in effects and panelling, finished in best grade white enamel; pantry and storeroom; 2 bedrooms very tastily decorated; bathroom in white enamel; 16-inch foundation of stone. Large lot in full bearing large and small fruits.

$3150—HERE'S ANOTHER NEWLY painted cream bungalow, low, on full-size lot, entrance hall, living-room, large dining-room with fireplace; bath and toilet separate, 3 bedrooms, kitchen with gas and pass pantry; full basement, cement foundation, room in attic for 4 large bedrooms, stairway in. Terms $1,000 cash.

These two homes are real good buys, and easily $500 below their value, and not previously advertised.

Exclusive Agents

$2500—SITUATED within one block of the beach, and architect's home of the prevailing winds, we are offering a six-room bungalow with entrance hall, living and dining-rooms beamed and panelled and with fine fireplace, buffet and other built-in features, two bedrooms, kitchen complete with modern improvements, full concrete basement, piped for furnace. Good lot and in splendid district. Price $3,500.

$1800—5-ROOMED cottage, with basement, on full-sized lot, ½ block from street car, in Fairfield district, for $1,800. Cash payment of $500 required.

$3150—ON terms—Situated within a few minutes' walk of the new Hudson's Bay Stores—A comfortable six-roomed house, dining and sitting-rooms; den with open fireplace; wide veranda; two bedrooms; kitchen and pantry with built-in cupboards; large dry basement, chicken houses, etc.

$6000—FAIRFIELD—On easy terms—A beautifully built eight-roomed California bungalow, dining and sitting-rooms oak panelled, with built-in buffet and bookcases; hardwood floors; den with fireplace; many built-in features; 5 bedrooms and lavatory, cement basement, hot air heatment, steam heating; wash tube. This is altogether a most desirable property.

ROBERT S. DAY & SON, LTD.
620 Fort Street Phone 30

$4300—FIVE rooms, Harbinger Ave.—Full basement, furnace, splendid interior finish. Good buy. Cash and terms arranged.

$4500—SIX rooms, Harbinger Ave.—Large lot, good interior, cedar finish; 3 fireplaces.

$4500—SIX rooms, Fairfield, near Dallas Road—Entrance hall, living-room, open fireplace, folding doors to panelled dining-room with built-in effects, pass pantry to kitchen, upstairs, 5 good bedrooms with closets, extra linen closet, separate bath and toilet. Full basement and furnace. Winter's wood and coal. Cash and terms arranged.

$800—GOOD four-room house; lot 50 x 120.

$900—GOOD four-room house; lot 50 x 120.

CAMERON INVESTMENT & SECURITIES COMPANY, LTD.
Phone 3760 Moody Block, Victoria, B.C.

WANTED TO BUY HOUSES 40

A CHEAP house (5 rooms or more), close to transportation; low taxes; nice lot preferred. Would buy part furniture, etc. Give full particulars, very lowest price for spot cash.
Box 7019 Colonist

HOUSE, 8 rooms, modern; touring car first payment, balance mortgage. Box 7002, Colonist

TWO or three houses that need repairing. A. A. Meharey, 103-9 Sayward Bldg.

WANTED—6 or 7-roomed house, nice lot, good location. Will pay cash. Owners only reply, giving full particulars. Box 7184, Colonist.

WANTED—Immediate listings of houses in Fairfield, Oak Bay and Victoria West. Cameron Investment & Securities Company, Limited. Phone 3760. Moody Block, Victoria, B.C.

WE have buyers for good residential property in Victoria. Send your listings to Cameron Investment & Securities Co., Ltd., Phone 3760.

WE have a client who wishes to purchase immediately a 5-room modern bungalow. Must be attractive, both inside and out. California type and with garage preferred. Under $3,000. We are not putting this line in order to obtain listings but have a genuine purchaser. Unless you desire, we will not put your house on our regular listing service.

BRITISH-AMERICAN BOND CORP. LTD
732 Fort St. Phones 2121 and 219

SUMMER RESORTS 41

BUENA Vista Hotel, Cowichan Bay, noted for its finest salmon trolling world over. Terms $20 Week-end $5. Cottages available, facing the bay. Boats for hire. Phone 97R Duncan. F. Saunders, prop.

Shawnigan Lake, B. C.

STRATHCONA LODGE

BOATING, bathing, tennis, dancing. 50 rooms, hot and cold water in every room. American plan, $25 per week.
M. A. Wylds, Mgr.

"EDEN TEA GARDEN,"
Patricia Bay.

The new resort for visitors 19 miles from City, on B.C.E. Mainland Station, or on Main West Saanich Road for motors. Light Lunch, Afternoon Teas, Ice Cream and Soda Fountain.

Picnics Catered For

HARBOR House, Ganges, Saltspring Island. Ideal Summer resort; boating, bathing, fishing and tennis. A farm in connection. Terms moderate. Apply to manager.

SHAWNIGAN Lake, West Arm, 5-roomed furnished house, good beach; rent $18; July, August, September, $60. Yates.

SUNSET Inn, Quelicum Beach, Vancouver Island—Sea bathing, fishing, golf; moderate rates. Sunset Inn is now and fully modern.

ACREAGE FOR SALE 42

FARMS AND ACREAGE FOR SALE
Imperial Bank Building

ARE you looking for a farm or acreage? We have the largest and cheapest listings on Vancouver Island. Crown Realty Co.

VANCOUVER ISLAND FRUIT LANDS

FROM and after the 1st of September our sales staff will operate from 110 Belmont House, Government Street, where we will continue to sell small blocks of good land, close to railway, stores and schools at the standard price of $10 per acre, on long terms, without interest.

VANCOUVER ISLAND FRUIT LANDS, LIMITED
110 Belmont House Phone 5500

FOR SALE OR EXCHANGE

FOUR acres and a new bungalow of five rooms, close to Interurban station near Victoria, large chicken houses and some fruit (full bearing). Would take in part payment small modern bungalow in Oak Bay.

FOR SALE

A BEAUTIFUL seafrontage lot at Deep Cove, 1.79 acres, all cleared up, with some nice shade trees, good beach, and close to station. Price $3,825, on terms.

SIX acres, with five-roomed house, barn and outbuildings, domestic orchard and small fruit, close to Interurban station, on main road. Price $5,500, on terms.

FRANCO-CANADIAN CO. LTD.
110 Belmont Building Victoria, B.C.

FOR Sale—New 5-room bungalow, 2 acres of garden. Phone 2183L.

ACREAGE FOR SALE 42
(Continued)

PEMBERTON & SON
Pemberton Bldg. Phone 2790

30 ACRES—About 12 acres under cultivation, 18 acres slashed, burned and seeded to pasture. A well-assorted orchard of 80 trees and some small fruits. A new modern house of 8 rooms, with water laid on, a good barn, poultry houses and other outbuildings. Situated close to school and railway station. Excellent shooting and fishing. A waterfront cabin on Cowichan Bay is included with this property. Price $11,000.

11½ ACRES—All deep black loam; 10 acres cleared and under cultivation, balance standing timber. A creek running through the property. A modern bungalow of 5 rooms. Barn and poultry house, pig pens, etc. Stock and implements. 6 cows, milking, 5 heifers, 1 horse, harness and wagon, harrows, plow, feed cutter, separator, etc. 15 tons of hay, 2 tons of oats. This property is well situated, ¼ mile from railway station, school and postoffice. A going concern for $5,500, or $1,000 without stock and implements.

COLWOOD POULTRY RANCH—15 acres, partly cleared, no rock, all fenced. A nice bungalow of 4 rooms, with city water. Large poultry houses partly completed, woodshed, etc. Price $3,500, easy terms arranged.

PEMBERTON & SON
Real Estate, Financial and Insurance Agents
Fort Street Victoria, B.C.

FOR Sale—2 acres, in full bearing fruit, 7 miles out, telephone, paved road, and B.C. Elec. close to lake; good fishing; $1,000. No agents. Box 646, City.

FOR Sale or Lease—4 2-5 acres, 2 acres cultivated, on stage route, city water, 500 raspberries, 200 other small fruit, 7-roomed bungalow, fully furnished; 3 chicken houses, 10 chickens. Complete for $1,600, or would lease for 2 years at $30 month. Deakin & Co., 729 Yates St. Phone 7052.

FOR Sale by owner—Twenty acres adjoining Mount Douglas Park; about ¾ good for small fruit, balance timber and pasture. Two-room shack. $1,500. Phone 6832.

Small Acre Tracts

1 acre, Cedar Hill Cross Road, $600.

3 acres, off Quadra, one mile beyond city limits, cleared, $500 per acre.

5 acres, Gordon Head way, high elevation, rich soil, spring water on the property, 2 minutes' walk to bus line, only 4½ miles from our office, $600 per acre. Easy terms on all. Punnett & Co., 301 Pemberton Blk. Phone 3506.

FOR Sale by Owner—85 acres, close to Victoria; 4-roomed shack, barn, orchard, 12 acres under cultivation; fenced, phone; suitable for poultry or truck gardening. Could irrigate. $200 per acre. Box 6355, Colonist.

IMPROVED 20-acre farm, 1 mile from Sooke P.O., cheap. Phone

WANTED TO BORROW 53

$3,000 AND $2,900 wanted on absolutely first-class securities. 396 Union Bank Building.

AGENTS WANTED 59

AGENT—One reliable man wanted in every town to take orders for best custom-made clothes in Canada. Highest commission. Rex Tailoring Co., Ltd., Toronto, Ont.

RELIABLE manufacturers' agent or distributor desiring additional lines, exclusive territory, including advertising, fast seller, good profits. Gordon Sales Corporation, 241 Broadway, New York City.

WE start you in the candymaking business at home, or small room anywhere. Everything furnished. Experience unnecessary. Men-women, earn $30 to $100 weekly. Fon-Bon Candymakers Co., Philadelphia, Pa.

PERSONAL 56

FOR Adoption—Bright, healthy girl, nine years of age. Apply Box 7981, Colonist.

WILL any lady with own car offer to take invalid out sometimes? Box 7165, Colonist.

DANCING 57

BLANCHE BOYD—Select ballroom dancing taught. Studio 310-17 Pemberton Bldg. Phone 1992. Hours, 10:30 a.m. to 9 p.m.

TEACHERS WANTED 58

TWO junior grade teachers for Esquimalt School. Applications will be received until noon of Friday, September 16, by the Secretary, Board of School Trustees, Esquimalt, B.C.

The Returned Professional and Business Men's Association, of Victoria, B.C.

Respectfully solicit the patronage of local residents in the lines of business hereunder mentioned:

ARCHITECTS

D. H. BARRY, M.S.A. (Eng.), 495 Sayward Bldg. Phone 6940.
P. L. JAMES, 991 Sayward Building. Phone 9919.
RALPH BERRILL, A.R.I.B.A., 4 Brown Block. Phone 6342.

AUTOMOBILE REPAIRS

THE MECHANICAL MOTOR WORKS, 1894 Oak Bay Avenue. Phone 6994.

AWNING MAKER

GEO. RIGBY, 1621 Douglas Street. Phone 6469.

AUTO PAINTER

VETERANS' AUTO PAINTING WORKS, Pandora and Blanshard. Phone 1912.

BUILDERS' SUPPLIES

JOHNSON BROS., 2744 Avebury Street. Phone 4736.

BUTCHER

S. G. F. MEADES, Thoburn Grocery Block, Esquimalt Road.

CANDIES

E. J. LAWRENCE, Handy Candy Store, 1019 Blanshard Street, 1 minute from Royal Victoria Theatre. Phone 5591L.

CARPENTER AND BUILDER

EVANS & GREEN, 911 Fort Street. Phone 9346.

CLOTHIERS

FYVIE BROTHERS, 909 Government St. Phone 1899.
A. H. C. JONES, with D. F. Sprinkling, corner View and Broad. Phone 4100.

CONCRETE SPECIALISTS AND CONCRETE PRODUCTS

HENSON & CO., 403 Gorge Road. Phones 6647 and 719X.

DENTIST

H. CLARKE, 413 Central Building. Phone 1586.

ELECTRICIANS

FOX & MAINWARING, Pemberton Building. Phone 6011.

FINANCIAL AGENT

H. E. HUNNINGS, 219 Central Building. Phone 4464.

HOTEL KEEPERS

NICHOLSON & WILLIS, Sooke Harbor Hotel.

INSURANCE

W. J. BRICK, 607 B.C. Permanent Loan Building. Phone 1670.

LAWYERS

Names of five Legal Firms may be obtained from the President. Phone 9972.

LAND SURVEYOR

F. H. ALLWOOD, B.C.L.S., 425 Sayward Building. Phone 6940.

ORCHESTRA AND BAND

A. RUMSBY, 5th Regiment Band, 991 Niagara Street.

PAINTING AND DECORATING

T. H. RENDELL, 1990 Bay Street. Phone 4579Y.

PLUMBERS

VETERANS' PLUMBING COMPANY, Fort and Langley. Phone 6611.
R. J. COSTELLO, Lake Hill P.O. Phone 6470X.

REAL ESTATE AND INSURANCE

W. S. BROWN, 711 B.C. Permanent Loan Building. Phone 9516L.
J. H. GILLESPIE, 711 Fort Street. Phone 3040.
T. B. MONK & CO., 504 B.C. Permanent Loan Building. Phone 3761.
G. O. MORRIS, 1000 Broad Street. Phones 5600 and 9601.
WENDELL B. SHAW, 209 Pemberton Building. Phone 9972.

TRANSFER AND TRUCKING

GENERAL SERVICE TRANSPORT, LTD., 1137 Langley. Phone 99.
JOHNSON BROS., 2744 Avebury Street. Phone 4736.

TOBACCONIST

J. DIROM, Horse Shoe Cigar Stand, 1393 Government Street. Phone 7198.

FIRST SCHEDULE

"MECHANICS' LIEN ACT"

NOTICE

JUDICIAL SALE OF PROPERTY UNDER THE "MECHANICS' LIEN ACT" MORDEN MINE, AT SOUTH WELLINGTON, B.C.

All property and Coal Rights of which the Pacific Coast Coal Mines, Limited, Non-Personal Liability, is the Registered Owner, set out in the Third Schedule in a certain Judgment, in the County Court of the County of Nanaimo, holden at Nanaimo, wherein R.T. Andrews and others are Plaintiffs and the above-named Company and others are Defendants, and in a certain other Action wherein R. Bradbury and others are Plaintiffs and the said Company and others are Defendants, said Actions being numbered 24|31 and 91|21, respectively, and were consolidated 19th May, 1921, Judgment 27th May, 1921, entered 10th June, 1921, and registered in the Land Registry Office, Victoria, 20th June, 1921, as Number 9687, will be offered for sale by Public Auction in the Court Room in the Court House in the City of Nanaimo on the first day of November, A.D. 1921, at Eleven o'clock in the forenoon, by me the undersigned under the authority of the said Judgment and of the further Order of His Honor Judge P. S. Lampman of date 31st July, 1921.

Particulars and Conditions of Sale may be seen at my office, Nanaimo; at the office of Stuart Henderson, 403 Union Bank Building, Victoria, at the offices of Barnard, Robertson, Heisterman & Tait, 10th Floor B.C. Permanent Building, Victoria, B.C., and at the office of E. B. Ross, 908 Rogers Block, Vancouver, B.C.

Sale is under the "Mechanics' Lien Act."

Dated at Nanaimo this 31st day of July, A.D. 1921.

CHARLES J. TRAWFORD,
Sheriff of Nanaimo.

DEPARTMENT OF RAILWAYS AND CANALS, CANADA

WELLAND SHIP CANAL
Sections 3 and 4 Combined

NOTICE TO CONTRACTORS

SEALED TENDERS, addressed to the undersigned and marked "Tender for Sections 3 and 4 Combined, Welland Ship Canal," will be received at this office until 12 o'clock noon, on Wednesday, October 5th, 1921.

Plans, specifications and form of contract to be entered into can be seen on or after this date at the office of the Chief Engineer of the Department of Railways and Canals, Ottawa, and at the office of the Engineer in Charge, Welland Ship Canal, St. Catharines, Ontario.

Copies of plans and specifications may be obtained from the Department on the payment of the sum of fifty dollars. To bona fide tenderers this amount will be refunded upon the return of the above in good condition.

An accepted bank cheque on a chartered bank of Canada for the sum of $1,150,000, made payable to the order of the Minister of Railways and Canals, must accompany each tender, $800,000 of which sum will be forfeited if the party tendering declines entering into contract for the work at the rates stated in the offer submitted.

The cheque thus sent in will be returned to the respective contractors whose tenders are not accepted.

The cheque of the successful tenderer will be held as security, or part security, for the due fulfilment of the contract to be entered into and for the initial payment of $390,000 on plant and stores.

The lowest or any tender not necessarily accepted.

By order,
J. W. PUGSLEY,
Secretary.

Department of Railways and Canals,
Ottawa, September, 1921.

THE BANKRUPTCY ACT

In the Matter of James Haynes, Authorised Assignor

NOTICE IS HEREBY GIVEN, that James Haynes, of Victoria, in the County of Victoria, in the Province of British Columbia, did, on the 30th day of August, 1921, make an authorised assignment to the undersigned.

NOTICE IS FURTHER GIVEN that the first meeting of creditors in the above Estate will be held at the office of A. W. Staples, Solicitor, etc., 312 Union Bank Building, View Street, in the City of Victoria, Province of British Columbia, on the 13th day of September 1921, at the hour of 3 o'clock in the forenoon.

To entitle you to vote thereat proof of your claim must be lodged with me before the meeting is held.

Proxies to be used at the meeting must be lodged with me prior thereto.

AND FURTHER TAKE NOTICE that if you have any claim against the debtor for which you are entitled to rank, proof of such claim must be filed with me within thirty (30) days of the date of this notice, for from and after the expiration of the time fixed by Subsection 37 of the said Act, I shall distribute the proceeds of the debtor's Estate among the parties entitled thereto, having regard only to the claims of which I have then notice.

DATED at Victoria, British Columbia, this 1st day of September.

PERCY WOLLASTON,
Authorised Trustee

TENDERS

Provincial Royal Jubilee Hospital, Victoria, B.C.

Sealed Tenders, marked "Tender for Superstructure of East Wing" will be received by the Secretary, Provincial Royal Jubilee Hospital, Fort Street, Victoria, B.C., up to 4 p.m. Wednesday, September 28, for work at the above, comprising reinforced concrete frame, brickwork, cut stone, granite, composition roofing, certain carpentry work, etc., all to be included in one general contract.

On and after Wednesday, September 7, one copy of the plans and specifications can be obtained on application to the architects, on deposit of a certified cheque for twenty-five dollars, which will be returned on receipt of a bona fide tender.

Tenders to be accompanied by a certified cheque for 10% (ten per cent) of the amount of the tender; in the case of the successful tenderer (if any) the said cheque to remain in the custody of the Hospital Board until thirty-five (35) days after the completion of the contract.

The lowest or any tender will not necessarily be accepted.

P. LEONARD JAMES,
K. B. SPURGIN,
Associate Architects.

322 Sayward Building, Victoria, B.C.

Tenders will be received up to and including the 15th day of September, 1921, for the purchase of the premises known as the Kent Hotel, Broad Street, Victoria, B.C. The title to be given will be under the powers contained in a certain Indenture of Mortgage. The highest or any other tender not necessarily accepted.

For further particulars and conditions of sale, apply to Elliott, Maclean & Shandley, 304 Central Building, View Street, Victoria, B.C., Solicitors for the Mortgagee.

The Royal Canadian Mounted Police have for sale:

Motor Launch "Chakewene"

Length	62 feet
Breadth of beam	13 ft. 8 in.
Depth	9 feet
Built in Vancouver, 1911.	
Length of engine room	13 feet
"Wolverine" engine, 3 cylinders, 9 11 diam., stroke 12	
Reg. tonnage	20.27

This boat is stored at Vancouver, B.C., and may be viewed on application to the undersigned, from whom forms of tender and full information may be obtained.

A certified cheque for 10 p.c. of the total value of bid, made payable to the credit of the Receiver General of Canada, must accompany each tender as security deposit.

Tenders will be received until 12 o'clock noon on Wednesday, September 28, 1921.

The highest or any tender not necessarily accepted.

T. A. WROUGHTON,
Assistant Commissioner,
R.C.M. Police, Vancouver, B.C.

Vancouver, September 12, 1921.

AUCTION

Automobiles and Livestock

MUNICIPAL MARKET SQUARE
Wednesday at 10 a.m.

McCloy & Co.

Have been instructed to sell by Auction as above to cover advances,

14—Automobiles—14

Including a beautiful Nash (6) like new, Chevrolet Baby Grand (1920), Overland (6) 1918, two good Chevrolet Touring Cars, Chevrolet Roadster, Hudson (4), Ford Roadster, 1912 Cadillac, 7-passenger, electric lighting, self-starter, 2 spares; Maxwell (1916) new battery and rear tires; McLaughlin-Buick (1913); Studebaker (1913), new tires; Chevrolet (1916), Ford Roadster. These cars are all in good running order, and may be inspected from 9 to 10 a.m. at the Market Wednesday. Deposit to be paid when car is purchased, and balance before noon.

The Livestock includes about 30 Rabbits, Flemish and New Zealand; a classy lot of 17 guaranteed purebred S. C. year old Minorcas, nice pen (12) year old Leghorns (laying), 2-year-old Milking Goat, 8 months Doe; also "Daisy" Churn, Beam Scales, etc.

Further entries received up to 10 a.m. Wednesday.

McCLOY & CO.
Phone 1431 1216 Broad Street

PLEDGER & CO.

THE HOME OF SIMMONS BEDS
1600 Douglas St. Phone 1978
Opposite Hudson's Bay Building
The Victoria Bedding Specialists

Specials in Beds, Mattresses, Dressers, Chiffoniers, Dining-Room Furniture, Etc.

All goods delivered free on the Island. Deposits accepted.

City Market Auction

Today, 2 P.M.

Two Grade Jersey Cows

Almost due. Poultry, all kinds, etc.

ARTHUR HEMINGWAY
Phone 2484 Auctioneer

PRICES RIGHT SERVICE RIGHT 747
Carpets, Household, Store and Office
FURNITURE
747
PEOPLE'S FURNISHING CO.
VALUERS Victoria, B.C.
CASH

Sale No. 1999

MESSRS. STEWART WILLIAMS & CO.

Duly instructed by Mrs. J. H. Macfarlane, will Sell by Public Auction, at her Residence, 971 Linkleas Ave., corner of McNeil and Linkleas Ave., Oak Bay, on

Thursday, Sept. 15th

at 1:30, the whole of her

Household Furniture and Effects

Including:

Drawing Room—Upright Grand Piano, in Rosewood Case, by Metzler; Piano Stool, Mahogany Centre Table, Music Cabinet, Mahogany Occasional Chairs, Upholstered Willow and Grass Chairs, Mahogany China Cabinet, Old English Walnut Occasional Chair, 2 Footstools, Fender Stool and Banner Firescreen with Needlework and Beaded Tops, Marble Clock, Brass Fender and Irons, Pictures, Skin Rug, Window Curtain, Morris Chair, Oak Arm Chair, Folding Card Table, Curate, Cane Tray and Stand, Ornaments, Wilton Carpets, etc.

Dining Room—Quartered Cut Oak Extension Dining Table, Set of Diners, with Leather Seats; Bookshelves, Occasional Tables, English Dinner and Tea Sets, Window Curtains, Bordered Wilton Rugs, etc.

Hall and Veranda—Oak Hall Umbrella Stand, Hall Chair, Oil Heater, Hammock, 2 Stretchers and Mattresses, a Fly, 16 ft. by 20 ft.; 4-Fold Screen, Cocoa Mat, Wilton Rug, etc.

Bedrooms—Single and Full Sized Bedsteads, Springs, Hair and Restmore Mattresses, Oak and Mahogany Bureaus, Washstands, Chiffonier, Toilet Ware, Bedroom Chairs, Rockers, Sewing Machine, Window Curtains, Open Heater, Box Ottoman, Occasional Tables, Occasional Chairs, Bedroom Carpets, etc.

Kitchen—"Monarch" 6-Hole Range, Cooking Utensils, 2 Electric Irons, Wringer, Lawn Mower, Boiler and Tubs, Garden Tools, Rabbits and 3 Hutches.

Take the Oak Bay car to Terminus and walk down Newport Avenue to McNeil Avenue.

On View Tomorrow afternoon from 2 o'clock.

For further particulars apply to

The Auctioneer,
STEWART WILLIAMS
410-411 Sayward Bldg. Phone 1324

MAYNARD & SONS
AUCTIONEERS

Instructed by the owners, we will sell at our salesrooms

727-733 Pandora Avenue

Tomorrow, 1:30 p.m.

Extra Well-Kept

Household Furniture and Furnishings

of Five Houses

Including: Almost New Schubert Piano and Bench in Mahogany, almost new New Edison Re-Creation Phonograph and Records, several pieces very good Chintzes, Ironwood Furniture consisting of large Settee, Arm Chairs and Tables, very fine Mah. Settee, Mah. Arm Chairs, Oak Arm Chairs, very nice Chesterfield, Mah. Cabinet, Oak Hall Chair, Jardiniere Stands, Brass Fender and Irons, Revolving Book Stand, large Davenport, Oak Bookcase and Desk combined, 2 very good Gold Leaf Chairs, large Mah. C. Table, Mission Oak Hall Seat, Fender and Irons, Oak Office Chair, 2 Elec. Vacuum Cleaners, Folding Card Tables, several pairs of Wall and Standard Candlesticks, lot of Indian Curios, Brass Ware, Carpets, Fumed and Golden Oak Dining Tables and Chairs, Oak Sideboard, Oak Buffets, Fumed Dining Room Suite, Violin and Bow, Brass Ware, two No. 12 Pump Guns, 3 Double Barreled-Hammer and Hammerless No. 12 Shotguns, 5 Rifles, 2-cylinder Indian Motorbike, in good order; Sanitary Couches, All-brass Bed, Spring and Mattress, Fumed Oak and White Enamel Bed, Spring and Mattresses, Mah. Chiffonier, Golden Oak and other Dressers and Stands, Single and Full-size Iron Beds, Springs and Mattresses, Bedroom Tables, Chairs and Rockers, Child's Iron Cots, Linoleum, Hospital Cots, Go-Carts, Blankets, Pillows, Etc., Kitchen Tables and Chairs, Kitchen Enamel Ware, almost new 6-hole Canada Pride Range, and four other very good Ranges, Heaters, Wheelbarrow, Lawn Mowers, Washing Machine, Garden Tools, Hose, Grindstone, Toilet Basin, Zinc Bath, Enamel Wash Basin, En. Tub, 2-Burner Oil Stove and Oven, Refrigerator, Etc.

Now on view.

MAYNARD & SONS
Auctioneers

Sale No. 1999

MESSRS. STEWART WILLIAMS & CO.

Duly instructed by Capt. A. L. Kennedy, will Sell by Public Auction, at his Residence, 705 Cook Street, corner of Richardson Street,

Tomorrow, Sept. 14th

at 1:30, the whole of his

Household Furniture and Effects

Including: Baby Grand Piano (in mahogany case by Gaveau, of Paris), Mahogany Music Cabinet, Piano Chair, Deep Stuffed Chesterfield, Mahogany Secretaire, Settee, Mahogany Arm Chairs, Grass Chairs, Pictures, Bordered Wilton Rugs, an Oak Gate-Leg Table, Set of 6 Oak Diners, Arm Chair with Leather Cushions, 2 Sectional Bookcases, Victrola and Records in Mahogany Case; Folding Card Table, Fire Guard, 4-Fold Screen, French Sofa, Carpet, Handsome Oak Bedstead, Spring and Restmore Mattresses, Single En. Bedstead and Hair Mattresses, Oak Bureau, Chiffonier, Chest of Drawers, Bedroom Chairs, Box Ottoman, Oak Roller Top Desk, Revolving Chair, Library Table, Picnic Basket, a "Buck" Gas Range, "Perfection" Oil Stove and Oven, Cooking Utensils, Electric Iron, Carpenter's Screw Bench, Wheelbarrow, Lawn Mower, Hose, Garden Tools, Wash Tubs, Gent's Bicycle, Gas Heater, Kitchen Tables and Chairs, and other goods too numerous to mention.

On view this afternoon from 2 o'clock.

For further particulars apply to

The Auctioneer,
STEWART WILLIAMS,
410-411 Sayward Bldg. Phone 1324.

REACTION APPEARS ON STOCK EXCHANGE

Day's Developments Tend to Encourage New Onslaught by Bears—Price Movements Show Irregularity.

NEW YORK, Sept. 12.—The reactionary course of today's stock market seemed to be governed to an unwonted degree by sentimental and technical considerations. Irregular reversals accompanied the forenoon's trading, but leaders made up much of their loss later, only to fall back again in the final hour.

Shorts evidently were disposed to resume their recent operations on the heavy decrease of August tonnage reported by United States Steel at the close of Saturday's session, and the further demoralization evinced by German and other European exchange.

Another turbulent session in the cotton market and some reduction of available call and time funds also figured in the unstable but fairly extensive dealings.

Sales were 700,000 shares.

Last week's favorites of the oil, steel, equipment and motor groups, notably Mexican Petroleum, Baldwin and American Locomotives, Bethlehem, Crucible and United States Steels and Studebaker, sustained net losses of 1 to 3 points.

Sugars, tobaccos, chemicals and shippings also registered declines of 1 to 4 points.

Metals and leathers displayed firmness, the latter being helped by declaration of the regular dividend on Endicott-Johnson.

Rails, especially coalers, hardened, but eased at the end when transcontinentals gave way.

Dealers in exchange were prepared for the additional slump in German exchange, London quoting a new low record before the opening of this morning. French, Belgian, Italian and Spanish bills also were down, but Swiss and Scandinavian rates moved against this, and Argentine remittances improved on prospects of a loan by United States bankers.

Trading in bonds diminished from last week's activity, and price changes were mostly toward lower levels. This applied to Liberty issues and most of the foreign war flotations, but a few convertible rails made slight gains. Total sales, $10,775,000.

(Furnished by Burdick Brothers, Limited)
All Fractions in Eighths

Stock—	High.	Low.	Close.
Allis-Chalmers	38-4	99-3	93-4
Am. Beet Sugar	29-4	29-3	29-4
Am. Can Co., com.	28	27-7	28
Am. Car Fdy.	131-6	130-6	130-6
Am. In. Corp.	81-7	90-9	81-4
Am. Locomotive	93	91-2	91-2
Am. Smelt. & Ref.	36-4	37-3	37-3
Am. Sugar Rfg.	61-6	60-6	61
Am. T. & Tel.	107-3	107-1	107-2
Am. Wool, com.	78-1	76-2	76-2
Am. Steel Fdy.	25-3	25-2	25-2
Am. Sum. Tob.	41	43-6	43-0
Anaconda Mining	38-5	38-4	38-5
Atlantic Gulf	26-7	26-1	86-1
Baldwin Loco.	88	85-5	85-5
Baltimore & Ohio	40	99	99-5
Bethlehem Steel	55-2	53	54
Canadian Pacific	114	112-2	112-2
Central Leather	30-6	29-6	90-6
Crucible Steel	61-3	61-0	61-0
Chic., Mil. & St. P.	27	26	26-1
Chic., R. I. & Pac.	34-2	33-7	94-1
Chino Copper	23-5	23-4	23-4
Chile Copper	11-3	11-1	11-2
Corn Products	75-4	74-4	75-4
Distillers Sec.	17-3	17-2	17-3
Erie	13-5	13-1	13-4
Gen. Electric	126-1	125-6	125-6
Gen. Motors	10-1	10	10-1
Goodrich (B.F.)	32 5	32-2	32-9
Gt. Northern, pfd	76	75-4	75-4
Hide & Lea., pfd.	52-2	50-4	52-2
Inspiration Cop.	34-5	34-4	34-5
Int'l Nickel	14-2	14-1	14-2
Int'l Mer. Marine, pfd.	45-3	45-2	45-3
Kan. City Southern	27-2	26	26-1
Lehigh Valley	52-1	52-9	52-4
Lack Steel	41	40-7	41
Midvale Steel	25	24-7	25
Mex. Petroleum	116	114	114
Miami Copper	21-2	20-6	21-2
Missouri Pacific	20	19-6	19-6
National Lead	76-3	75	75-1
N.Y., N.H. & Hart.	15-2	15-1	15-2
New York Central	72-7	72	72-1
Northern Pacific	77-4	76-2	76-4
Pennsylvania R. R.	38-1	38-8	88-4
People's Gas	55-2	55	55-1
Reading	71-1	69-2	69-6
Ray Cons Mining	12-7	12-6	12-7
Republic Steel	51	49-3	49-4
Sin. Oil	20-1	19-7	20
Southern Pacific	76-2	77-2	77-2
Studebaker Corpn	78-6	76	76
The Texas Company	36-6	36-2	36-5
Tob. Prod.	69-2	68	66-2
Union Pacific	121-3	120-4	120-4
Utah Copper	50-6	50	50-6
U. S. Ind. Alcohol	47-1	46-4	46-4
U. S. Rubber	50-5	49	49
U. S. Steel, com.	76-9	77-4	77-5
Virginia Chem.	29-14	28-6	29-4
Wabash R. R., "A"	21	20-7	21
Willys Overland	6-1	6	6-1
Westinghouse Elec.	45	44 1	44-1
Allied Chemical	99-2	39-1	39-9
Am. Ship and Com.	6-2	6-1	6-9
International Harv.	79-7	79-4	79-1
Sears-Roebuck	69	68-6	68-6
Kelly Springfield	49-6	42-2	45
Columbia Graphophone	5-7	5-2	5-9
Chicago and N. Ry.	66-4	66	66-4
United Fruit	109	107-7	109
Famous Players L. C.	58-6	57-6	57-9
Pere Marquette	19-6	19-4	19-6
Transcontinental Oil	76	75-7	76
Union Oil	18-3	16-3	16-3
Middlestates Oil	11-7	11-9	11-7
Phillips Pet	23-4	29	29-4
Chandler Motors	49-1	46	46
Hewston Oil	51-7	51-2	51-2
Cuban Cane Sugar	9-2	7-7	7-7
Pierce Arrow	19-5	13-4	13-5
Retail Stores	55-7	59-3	59-3
Royal Dutch	51	50-7	51
Texas Pacific Ry.	94-0	24-4	24-4
Texas Pacific C. & O.	20-4	20-3	20-4
Vanadium	35	33-0	33-0

A. E. Ames & Co.

Established 1889

Canadian
Government, Municipal and Corporation
Securities

Belmont House, Victoria
Toronto Montreal
New York Chicago

VICTORY BONDS
Bought Sold Quoted

Reasonable Furniture Store

550 YATES PHONE 568
(Just below Government)

COME AND INSPECT THE FOLLOWING:

Four-Hole Cook Stove, $6; very good Six-Hole Range, with Water Jacket, $39; Four-Hole Range, $35; Bureau, $10; White Enamel Dresser, $19; White Enamel Chest of Drawers, $16; Mission Oak Buffet, $29; Round Extension Table, $16; Square Extension Tables, $7 up; Kitchen Chairs, $1 up; Kitchen Tables, $1 up; Fire Screen, $1.50; Child's Cot, $6.90; Enamel Beds, $1.50; Springs, $2.50; McClary Gas Range, $15; Single Hospital Cot, $8; good Wringers, $2.90; large Kitchen Cupboard, $5; China Cabinet with glass doors, $10; Double-Barrel Shotgun, $15; Plants, 25c.

John Bartholomew & Sons

SELECT FURNITURE STORES
726 and 1115-17-19 Fort Street

"Long is the way, and hard, that out of Hell leads up to light."—Milton.
"Still in thy right hand carry gentle peace."—Shakespeare.

"May the Portal of Blaina
For ever remain, a beacon of light and peace.
For, when every man his brother man,
Irrespective of color or creed,
Holds each in respect, as each should expect.
Banning unholy greed,
Then wars will cease, and blessed peace
Everlastingly reign."

And of course, as we all know, HOMES WELL FURNISHED are most conducive to Happiness and Peace.

We are daily selling from our large stocks of HIGH-CLASS SELECTED FURNITURE, at about HALF PRICE, ANTIQUES, EARLY ENGLISH, MAHOGANY and OAK FURNITURE, AXMINSTER, WILTON and ORIENTAL RUGS, OFFICE FURNITURE, WORKS OF ART, PIANOS, TYPEWRITERS and all classes of GENERAL FURNITURE, on

Easy Terms Monthly Payments

Phones 2273 and 1611

MONTREAL STOCKS

(Furnished by Burdick Brothers, Limited)
All Fractions in Eighths

Stock—	Close.
Asbestos Corp.	44-4
Brompton Pulp & Paper	25-1
Brazilian Trac.	25-1
Can. Cement, com.	59
Dominion Glass	96
Montreal Power	81-7
Atlantic Sugar	39
Can. S. S., com.	30-4
Can. S. S., pfd.	54
Howard-Smith	69
Can. Cottons	69
Can. Gen. Electric	64
Can. Converters	96
National Breweries	55
Ontario Steel	53-4
Dom. Canners	29-4
Dom. Textile	136
Laurentide Co.	66-0
Bank of Commerce	184
Merchants Bank	166
Hochelaga Bank	159
Molsons Bank	174
Bank of Montreal	206
Penmans, Ltd.	91
Quebec Railway	25-4
Riordon Paper	9
Shawinigan	103
Spanish Riv. Pulp	59
Spanish Riv. Pulp, pfd.	64
Steel of Can.	54
Toronto Ry.	71-4
Wayagamac Pulp	35-4

NEW YORK CURB

(Furnished by Burdick Brothers, Limited)

Stock—	Bid.	Asked.
Industrials		
Aetna	11⅝	12¼
Allied Pk., com.	2	3
Brit. Am. Tob.	11⅞	12
Car. L. and P.	1	1 1-16
Cleveland Mo.	24	26
Durant Mo.	24	27
Goldwyn Pic.	3⅜	9⅝
N. A. Pulp	2⅜	3⅛
Peerless	40	40½
Perfection T.	50	82
Radio, com.	1⅝	1⅞
Radio, pfd.	1⅝	1⅞
Sweets Amer.	2⅝	2⅞
Tob. Export	5⅛	5⅝
Un. Prof. Shar.	1⅝	1⅞
Un. Retail Candy	1½	1⅝
U. S. Ship. Corpo.	21	22
Willys C. 6%, pfd.	8	11
Cities Svc., com.	120	120½
Cities Svc., pfd.	43½	44
Cities Svc. Bkrs.	13⅝	14
Oils		
Allied Oil	4	9
Allen Oil	30	60
All. Pete.	3⅛	3⅝
Bos. Wyo.	70	72
Boone Oil	16	20
Carib. Syn.	4⅜	4½
Cosden	5	6
Dominion O.	7	8
Elk Basin	5⅛	5⅝
Fed. Oil	1⅛	1⅝
Glenrock	85	87
Inter Pete	10⅛	10⅝
Livingstone P.	1⅛	1½
Maracaibo O.	18⅝	19⅛
Merrit	6⅝	7
M. W. Ref.	135	145
M. W. Oil, com.	2	2¼
Northwest	15	17
Okmulgee	2	5
Omar	92	98
Pennock	3⅝	4
Prod. and Ref.	4⅛	4⅝
Ryan Cons.	5	5⅝
Salt Ck., Prod.	10	10⅛
Simms	6½	6⅝
Skelly Oil	4⅛	4⅝
Sapulpa	3	3½
Mines		
Big Ledge	22	24
Bost. Mont.	71	73
Caledonia	6	9
Cal. Jerome	13	16
Ca. Copper	93	96
Cons. Cop.	1	1⅛
Cresson	1⅝	1⅞
Dundee	65	59
Hecla	3⅞	4⅛
Howe Sound	2⅛	2⅜
Kerr Lake	3⅝	3⅞
Magma Cop.	16	20½
Mother Lo.	60	70
Mother L., new	6⅛	7
Mother L. Coal	4	4½
Nipissing	4⅞	4⅞
Rey Herc.	15	20
Un. East	2	2⅛
Un. Verde Ext.	22⅛	21

VICTORIA STOCK EXCHANGE

(By F. W. Stevenson, 102 Pemberton Bldg.)

	Bid.	Asked.
Athabasca Oils		.20
Bowena Copper	.06	.09
B. C. Amal. Oil		.29
B. C. Permanent Loan	85.00	
B. C. Refining Co.		.35
Boundary Bay Oil		.09¼
Canada Copper		.45
Can. Fish	2.00	
Can. Nat. Fire	50.00	
Coast Copper		3.00
Cork Province		.10
Cons. M. and S.	15.00	
Crows Nest Coal		49.00
Douglas Channel		.05½
Empire Oil		.04½
Granby	17.00	
Great West Perm.	45.00	
Howe Sound	2.00	2.75
Int'l Coal	.24	.27
McGillivray	.45	
Nabob	.01	
Nugget	.07	.08
Pacific Coast Fire	4.00	
Pitt Meadows	.02	
Rambler-Cariboo		.08
Silversmith	.17	
Silver Crest		.04½
Snowstorm	.04	.05⅝
Spartan Oil		.08⅛
Standard Lead		.25
Sunloch Mines		.26
Surf Inlet		.31
Stewart M.		.25
Stewart Land Co.		10.00
Trojan Oils	.05	.06
Whalen, pfd.		.35
Bonds		
Dom. War Loan, 1925	91.35	95.35
Dom. War Loan, 1931	91.90	92.40
Dom. War Loan, 1937	96.25	97.25
Victory Loan, 1922	98.20	96.20
Victory Loan, 1929	97.95	98.33
Victory Loan, 1924	95.70	96.70
Victory Loan, 1927	97.50	99.50
Victory Loan, 1933	97.25	98.25
Victory Loan, 1934	91.90	94.90
Victory Loan, 1937	98.40	99.40

WINNIPEG GRAIN MARKET

WINNIPEG, Sept. 12.—The wheat market, after opening higher, stood up well under considerable hedging, there being a good class of buying in evidence. Later there was immediate profit taking, and with the weather clearing in the West, the bears renewed their courage to sell, and prices receded. The trade in the futures was of fair size. After reaching a high of $1.47⅝ October wheat dropped to a low of $1.44⅝. November advanced ⅛c from the opening and later declined to $1.43, while December dropped from a high of $1.49 to $1.36. The close was ⅛c to 5c lower.

The cash demand was excellent throughout the session, especially for the two top grades, and the premiums were higher at 6½c over October. The offerings were fairly liberal.

The coarse grain market continued quiet, with oats and barley inclined to be heavy. Oats closed ⅝c to 1c lower; barley ⅛c lower to ⅛c higher; flax ⅝c to 1¼c higher, and rye ⅛c to 1½c lower. The trade was of small volume. Cash spreads were slightly lower.

Inspections of all grains totalled 2,361 cars, of which 1,899 were contract wheat.

	Open.	High.	Low.	Close.
Wheat—				
Sept.	152	152	150	150
Oct.	146⅛	147⅝	144⅛	144⅛
Nov.	146⅝	146⅝	143	143⅛
Dec.	149	148	139	138⅝
Oats—				
Oct.	46½	48⅝	47½	47⅛
Nov.	47⅝	48	46⅞	46⅞
Dec.	46⅝	47	46⅛	46⅛
May	50⅝	50⅝	49⅝	49⅝
Barley—				
Oct.	73	73¼	73	..
Dec.	..	..	..	68¼
Flax—				
Oct.	206½	209	206	207¼
Nov.	207	208¼	207	208¼
Dec.	209⅝	210	209½	211
Rye—				
Oct.	115	115	114⅝	114¼
Dec.	118½	..	..	119⅝

Cash prices: Wheat—1 nor., 158⅛; 2 nor., 150⅛; 3 nor., 148⅛; No. 4, 139⅛; No. 5, 130⅛; track, 149⅛.

Oats—2 cw., 47⅝; 3 cw., 44⅝; extra 1 feed, 44⅝; 1 feed, 43⅛; 2 feed, 41⅛; track, 47⅛.

Barley—3 cw., 73⅛; 4 cw., 69⅝; rejected, 93; feed, 63; track, 79.

Flax—1 nwc., 206; 2 cw., 202; 3 cw., 177⅛; condemned, 177⅛; track, 206.

Rye—2 cw., 114⅛.

MONEY AND EXCHANGE

LONDON, Sept. 12.—Bar silver, 39d per ounce. Money, 2¼ per cent. Discount rates: Short bills, 4 per cent; three months' bills, 4⅛ per cent.

NEW YORK, Sept. 12.—Sterling exchange irregular at $3.66⅛ for 60-day bills, and $3.73⅛ for demand.

Bar silver, foreign, 64.
Canadian dollars, 90.50.
Francs, demand, 7.20½; cables, 7.21.
Lire, demand, 4.24½; cables, 4.27.
Belgian francs, demand, 7.09½; cables, 7.10.
Guilders, demand, 31.66; cables, 31.73.
Marks, demand, .92½; cables, .93⅛.

We Buy and Sell Victory Bonds

Gillespie, Hart & Todd, Limited

PHONE 2140 711 FORT STREET

IMMEDIATE

WE CAN IMMEDIATELY DELIVER:

French 5% War Loan, 1931, at 75.
French 5% Premium 50%, at 89.
French Credit National 5% Premium, 1919 issue, at 95.
French Credit National 5% Premium, 1920 issue, at 95.
Per 1,000 Francs Bond, Normal $193

These are all free from French taxation, and will prove most profitable purchases at the present low prices.

Victory Bonds Bought and Sold at Current Rates

R. P. CLARK & CO., LTD. MEMBERS B.C. BOND DEALERS' ASS'N.

1006 Broad Street, Pemberton Bldg., Victoria, B.C. Phone 5900-5601

CAPITOL THEATRE 8% GOLD BONDS

We have left a limited number of the above with common stock. The theatre gave its initial performance September 7, and the success attending same leaves little doubt as to the outcome of the new venture.

We recommend the purchase of these bonds as an investment yielding high returns coupled with first-class security.

BURDICK BROTHERS, LTD.

Phone 3724 116-120 Pemberton Bldg., and in Vancouver Phone 3725
Members B.C. Bond Dealers' Association

WE PAY **4%** ON SAVINGS

We compound the interest quarterly.
We allow you to issue cheques against your account.
We are open for business from 9 a.m. to 5 p.m.

$1.00 WILL OPEN AN ACCOUNT

WHY NOT START TODAY?

THE GREAT WEST PERMANENT LOAN CO.

616 VIEW STREET WM. McLEISH, Mgr.

Oak Bay Municipality
Tax Sale

Municipal Hall, Oak Bay Avenue, September 8, 1921, 10 o'Clock A.M.

All Properties on Which 1919 Taxes Are Unpaid Will Be Sold.

O. W. ROSS, Collector of Taxes.

FOREIGN BONDS

(Furnished by Burdick Brothers, Limited)

	Bid.	Asked.
Russian 5½'s, 1921	16½	16
Russian 5½'s, 1926	4½	6
Russian 6½'s, 1919	16	16
French 5's of 1931	59½	60½
French 4's of 1917	45½	46½
French 5's of 1920	69½	71
Italian 5's of 1920	32	34
British 5's of 1922	371	348
British 5's of 1927	361	375
British 5's of 1929	363	379
Victory 4's	288	299
British Ref. 4's	263	273
Belgium Restor. 5's	67	71
Belgium Premium 5's	70	71
Berlin 4's	8	8½
Hamburg 4's	5⅛	6⅛
Hamburg 4½'s	8⅝	9⅛
Leipzig 4½'s	8⅛	8⅝
Leipzig 5's	9⅝	11
Munich 4's	9	10½
Munich 5's	10	11½
Frankfort 4's	9	10½
Japanese 4's	77	77½
Japanese 1-2 ½'s	86	86⅝
Japanese 3-4 ½'s	86	86⅝
Paris 6's	99⅛	100
U. K. 5½'s, 1921	99	99
U. K. 5½'s, 1922	99	99
U. K. 5½'s, 1929	90	90½
U. K. 5½'s, 1937	89	89½

CHICAGO GRAIN MARKET

(Furnished by Burdick Brothers, Limited)
All Fractions in Eighths

	Open.	High.	Low.	Close.
Wheat—				
Sept.	130	130	126	126-4
Dec.	132-4	133	126-6	129-2
May	138	133-2	133-3	133-4
Corn—				
Sept.	54-4	54-5	53-9	54
Dec.	54-7	55-3	54-2	54-2
May	59-5	60	59	59-3
Oats—				
Sept.	37-2	37	35-9	36-5
Dec.	40-4	40-5	39-5	39-6

METAL MARKETS

NEW YORK, Sept. 12.—Copper steady; electrolytic, spot and nearby, 12¼. Tin firmer, spot and nearby, $26.75; futures, $27. Iron steady, No. 1 northern $21 to $22; No. 2 northern, $20 to $21; No. 2 southern, $19 to $19.50. Lead steady, spot, $4.60. Zinc quiet, spot, $4.25. Antimony, spot, $4.50.

At London—Standard copper, spot, £67, 7s, 6d; futures, £68, 7s, 6d. Electrolytic, spot, £71, 10s; futures, £74, 10s. Tin, spot, £156, 2s, 6d; futures, £158, 7s, 6d. Lead, spot, £23, 12s, 6d; futures, £23. Zinc, spot, £24, 15s; futures, £25, 10s.

MONTREAL PRODUCE

MONTREAL, Sept. 12.—Produce prices steady:

Cheese, finest Easterns, 18c to 18¼c.
Butter, choicest creamery, 36½c to 37c.
Eggs, selects, 45c to 46c.
Potatoes, per bag, carlots, $1.50 to $1.75.

NEW YORK COTTON

(Furnished by Burdick Brothers, Limited)

	Open.	High.	Low.	Close.
Oct.	21.90	21.50	19.50	19.57
Dec.	21.10	21.16	19.40	19.90

RABBIT BREEDERS PROMISE FINE SHOW

Large List of Special Prizes for Winning Exhibits at Forthcoming Agricultural Fair at Willows

Arrangements are now practically completed for the exhibition of some of the finest specimens of rabbits on the North American continent, at the forthcoming Provincial Exhibition at the Willows, September 19-26.

Tremendous strides have been made in the improvement of local stock and the importation of new blood has materially assisted in creating an interest hitherto unexcelled.

An impression of the value of several of the animals may be given by the fact that a local breeder lately refused an offer of $200 cash for two of his rabbits.

A particularly interesting feature of raising rabbits is the use of wool from the Angora rabbit, which, at the present time, is highly valued and extensively used, when spun, in embroidering Fall and Winter clothing.

Another great development is the use of skins from pure-bred stock. The tanning and making up of rabbit skins has reached a high degree of perfection, which has given them a popularity from Santa Barbara to the Peace River district, and even as far as the Old Country.

Local firms are encouraging the whole industry by offering many special prizes as given below:

"Belgian Hare Challenge Cup," given by Mr. P. C. Payne, of Victoria, to the exhibitor winning the highest aggregate number of points in the Belgian classes.

Fifty pound sack of edible fish meal, given by Mr. H. R. Sayer, for the best registered Giant Belgian in the show.

Silver medal, given by Canadian Poultry World, for Belgian hare championship.

Silver Cup, given by Mr. H. R. Pooley, M.P.P., for best pair of Flemish Giants, grey or steel, three to six months old.

Silver Cup, given by Mrs. E. Cheetham, for the best three registered (N.B.F.A. of A., Inc.) Flemish Giants, any color, open to members of the Victoria and District Rabbit Breeders' Association only.

Goods to value of $2.50, given by Scott & Peden, for best Flemish buck, U.K.C. registration, any age.

Goods to value of $2.50, given by Brackman-Ker, for best senior New Zealand doe in show.

$1.00, given by Mr. H. Spedding, for best New Zealand buck, any age, in show.

One six pound electric iron, given by B.C.E.R., for best Black Siberian, any age, in show.

Goods to value of $2.50, given by Scott & Peden, for best Black Siberian doe, any age, any registration.

Goods to value of $1.00, given by Paterson Grocery, for best Himalayan (any age) in show.

Goods to value of $1.00, given by Paterson Grocery, for best Angora, any age, in show.

One bale C. & T. hay, given by Vancouver Milling Co., for best Polish doe and litter.

Photo of Polish buck or doe (senior), showing best type, given by Mrs. H. Weller.

Fifty pound sack edible fish meal, given by Mr. H. R. Sayer, for best pair of Dutch rabbits in show.

Goods to value of $1.00, given by Paterson Grocery, for best "any other variety," any age, in show.

Photo of doe and litter in best condition, any breed except Polish, given by Mrs. H. Weller.

Goods to value of $1.00, given by Paterson Grocery, for best utility rabbit under six months old.

Goods to value of $1.00, given by Paterson Grocery, for best utility rabbit over six months old.

Goods to value of $2.50, given by Brackman-Ker, for heaviest rabbit in show.

One sack of bran, given by Victoria Feed Co., to exhibitor showing greatest number of rabbits (based on number of entries).

One pound of tea, value 70c., given by MacKenzie Street Grocery, for best bottled rabbit meat.

One pound of tea, value 70c, given by MacKenzie Street Grocery, for best tanned rabbit skin.

One pound of tea, value 70c, given by MacKenzie Street Grocery, for best article made of tanned rabbit skin.

In addition to this splendid list of specials will be the prize money awarded by the B. C. A. A. in all classes and sections.

CASTORIA For Infants and Children. In Use For Over 30 Years. Bears the Signature of Chas. H. Fletcher

DAVID SPENCER, LTD.
Store Hours—9 a.m. to 6 p.m. Wednesday, 9 a.m. to 1 p.m.

Women's Serge Dresses on Sale Today at $16.75

Note the Low Prices Quoted on Flannels and Flannelettes

Children's Cloth Coats in Newest Styles for Fall At $5.25 to $16.75

In this new assortment of Children's Fall Coats many styles and qualities are shown. The coats are of favorite materials, excellently designed, and having belt, pockets and fancy buttons, while many are trimmed with fur collars. They are generally of heavy quality that will give the wearer lots of comfort during the cold weather of Fall and Winter. Sizes to fit the ages of 2 to 13 years at $5.25 to ... **$16.75**

—Children's Dept., 1st Floor—Phone 6896

See Our New Stock of Babies' Knitted Pants

Hand and Machine Knitted Panties, in pull-over styles, with feet attached, and long enough to fasten at the waist. All sizes at $2.25 to.. **$3.50**

Babies' Hand and Machine Knitted Pull-Over Panties, without feet; convenient and comfortable, and of excellent grade, at $1.75 to... **$2.50**

—Infants' Dept., 1st Floor—Phone 1194

Watson's "Ruben" Vests for Infants, in All Wool Now in Stock

Mothers who have been waiting for the arrival of these Vests will now find a full assortment in our Infants' Department

Watson's All-wool "Ruben" Vests, with long sleeves; an excellent grade; 1st and 2nd sizes, at **$1.35**

Watson's All-wool Vests, buttoning down the front and with long sleeves; sizes 1st and 2nd, at **$1.25**

Watson's Silk and Wool Vests, buttoning down the front and with long sleeves; 1st and 2nd sizes **$1.15**

Watson's Slip-Over Bands, buttoned on the shoulder and with diaper tapes; in 1st and 2nd sizes, at ..... **90¢**

—Infants' Dept., 1st Floor

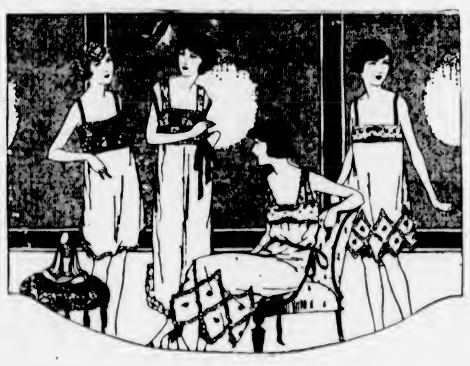

"Macbira" Underwear for Women at Special Prices

A new shipment of this popular Underwear just arrived and marked at special prices.

Nightgowns of very fine lawn, with neck and sleeves exquisitely embroidered at, each **$12.75**

Chemises of fine lawn, round neck and embroidered on front, at, each, $6.75 and **$9.75**

Drawers of excellent quality lawn, in closed style, trimmed embroidery. Special at, a pair, $6.50 and **$7.50**

Corset Covers of fine quality lawn, embroidered front and band at waist. Special value at **$5.75**

—Whitewear, 1st Floor—Phone 1194

Watson's Combinations for Women at $3.25 and $3.65 a Suit

Women's Fine Ribbed Wool Combinations (Watson's), short sleeves, knee length; sizes 36 to 40. Excellent value at, a suit **$3.25**

"Watson's" Wool Mixture Combinations, V-neck, elbow sleeves; also no sleeves and ankle length; sizes 36 to 40; suitable for between seasons, at, a suit **$3.65**

—Knitwear, 1st Floor—Phone 6896

A SPECIAL OFFERING OF 25 Navy Serge Dresses

In effective styles, exceedingly well trimmed. On sale today at **$16.75**

The dresses are made on the popular, straightline styles, with coat effect. They are well finished and reflect in appearance all the features that result when good grade materials are used.

Many of the dresses are neatly embroidered in colors that add to the smart effects given by the styles. Shown in navy blue and fawn, and on sale at **$16.75**

This is an opportunity to secure a smart dress at a low cost. Don't miss it. Shop early.

—Mantle Dept., 1st Floor—Phone 1010

New Arrivals in the Dress Goods Department

27-Inch Knitted Wool Skirtings, the very latest innovation in novelty material for Fall and Winter skirts. The skirtings are well knitted and in modest stripes that combine colors that give a most harmonizing effect, including fawn, brown and blue, navy and fawn, black and white, navy, green and flame. Skirts made from this material may be appropriately worn with sweater or waist, and are suitable for either street or golfing. Best value on the market at, a yard, **$2.25**

54-Inch Donegal Tweeds, in shades of light and dark grey, lovat, mauve and green, mauve and green. Excellent grade tweed. Regular $7.50, at **$3.75**

29-Inch Harris Tweeds, in natural, brown, grey, cream and lovat shades, a hard-wearing material of excellent texture. Regular $5.75, at **$2.50**

Excellent grade Hair-line Serge, in black and navy blue, serge suitable for either suits, coats or skirts, and unusually good value at **$3.75**

—Dress Goods Dept., Main Floor

Popular Corsets at $3.50 and $5.00

"La Diva" Corsets, of heavy white cotton, for the average figure; low bust, short back, two elastic insets in the skirt and four hose supports. Sizes 21 to 27. Price **$5.00**

D & A Corsets of pink coutil, medium bust, elastic inset at back and four hose supports. Sizes 21 to 27. Price **$3.50**

—Corsets, 1st Floor—Phone 1194

A Great Assortment of Flannelettes Ceylons and Flannels

Priced Away Below the Quotations of Last Year

White Flannelettes

27 inches wide at, a yard ..... **18¢**
28 inches wide at, a yard ..... **20¢**
29 inches wide at, a yard ..... **22¢**
30 inches wide at, a yard ..... **25¢**
33 inches wide at, a yard ..... **30¢**
34 inches wide at, a yard ..... **35¢**
35 inches wide at, a yard ..... **39¢**

Stripe Flannelettes

31 inches wide at, a yard ..... **20¢**
31 inches wide at, a yard ..... **25¢**
31 inches wide at, a yard ..... **29¢**
32 inches wide at, a yard ..... **33¢**
34 inches wide at, a yard ..... **35¢**
35 inches wide at, a yard ..... **39¢**
35 inches wide at, a yard ..... **49¢**

Grey Flannels

28 inches wide at, a yard, 35c and ..... **45¢**
29 inches wide at, a yard ..... **65¢**

Stripe Flannels

31 inches wide at, a yard **$1.00**
31 inches wide at, a yard **$1.25**
31 inches wide at, a yard **$1.50**

Grey Flannelettes

32 inches wide at, a yard ..... **25¢**
35 inches wide at, a yard ..... **35¢**
29 inches wide at, a yard ..... **20¢**
27-Inch Pink Flannel, a yard ..... **20¢**
27-Inch Pink Flannel, a yard ..... **45¢**
27-Inch Sky Flannel, a yard ..... **20¢**
27-Inch Sky Flannel, a yard ..... **45¢**

Stripe Ceylons

35 inches wide, a yard ..... **70¢**
31 inches wide at, a yard **$1.00**

All-Wool Army Flannels

28 inches wide at, a yard **$1.50**
29-Inch Army Flannels at **$1.25**

—Staples, Main Floor—Phone 3950

Cosy Bedroom and Fireside Slippers for Men, Women and Children

A Great Many Styles at Low Prices

The time has arrived when you will spend most of your evenings by the fireside; a time when you will fully appreciate the comfort and convenience of a pair of cosy, neat slippers. These we can supply you in many styles and qualities at modest prices, as listed below:

Women's Felt Slippers, with soft elk leather soles, all colors to select from at **$1.00**

Women's Ribbon Trimmed Felt Slippers, in shades of rose, blue, lavender and pink at **$1.50**

Women's Quilted Satin Slippers, a pretty slipper for bedroom, fireside or traveling, in shades of red, black, pink and blue. Excellent value at **$2.25**

Women's Suede Boudoir Slippers, with elk soles and rubber heels; all colors **$2.00**

Children's Felt Strap Slippers, with elk soles, supplied in shades of red and blue; all sizes at **$1.00**

Women's Felt Juliet Slippers, in grey, brown, black and wine. Selling at **$2.25**

Children's Red Felt Strap Picture Slippers, all sizes at **$1.25**

Men's Felt Slippers, with soft leather soles, in colors black, grey, brown and wine, at **$1.50**

Men's Leather Slippers, with light leather soles, in black and brown kid and brown suede, at **$2.00**

Men's Felt Slippers, with hard leather soles and heels, in brown or black. Good value at **$2.00**

Each line is now complete and the values excellent.

—Women's and Men's Shoe Dept.

He Can't Put His Knees and Elbows Through a Jack O'Leather Suit

Jack O'Leather Suits have no superior for quality or dressy appearance, and when it comes to standing the wear and tear of schoolboy activity, they are supreme. The suits are of all-wool materials, made in neat, dressy styles and well tailored, but to increase their wearing value, they are reinforced inside knee, elbow and seat, with a soft, strong, real leather that reduces the strain of action and wear.

Dress your boy for school in a Jack O'Leather Suit and save worry and the extra expense for repairs. Sold in our Boys' Clothing Department at $15 to **$18.00**

—Main Floor

Men's Cotton Crepe Shirts at $2.00 Each

A new shipment of Men's Cotton Crepe Shirts has just arrived in light and medium fancy stripes; sizes 14 to 16½. They have been marked at a very special price at, each **$2.00**

—Men's Furnishings, Main Floor—Phone 2820

Children's Cashmere Jerseys and Two-Piece Suits at Special Prices

Children's Fine Weave Cashmere Jerseys, turn-down white collar and fastened in front with two pearl buttons; in colors of red, dark green and saxe; sizes for ages of 3, 4 and 5 years. Regular value, $4.90. Special value at **$2.75**

Boys' Two-piece Cashmere Suits, with turn-down collar, suit consisting of jersey and pants; sizes for 1 to 5 years; in colors saxe, cinnamon, white, navy and green. Special at, a suit **$4.95**

—Children's, 1st Floor—Phone 6896

Boys' Print Shirt Waists at $1.25

20 Dozen Boys' Print Shirt Waists, also in white with attached or separate collar. Excellent value at, each **$1.25**

—Boys' Furnishings, Main Floor—Phone 2820

Men's Flannelette Nightshirts and Pajamas at Lower Prices

Pajamas made of best grade fancy light strip flannelette. Pajamas neatly made and just the weight you require for Fall wear; all sizes, and excellent value at, a suit **$2.50**

Nightshirts of stripe flannelette; they are made full size and are worth-while value at **$1.65**

—Men's Furnishings, Main Floor

Boys' Rainproof Coats and Capes

Oilskin Coats in black and olive khaki, fastening with clasps; all sizes. At **$4.95**

Boys' Oilskin Capes in black and olive khaki; practical for school wear or when used in bicycle riding; all sizes. At **$2.50**

Boys' Black Rubber Coats, stylish and dressy belter models; absolutely waterproof; all sizes. Good value at **$9.75**

Boys' Paramatta Raincoats, heavy weight and made in belter style; waterproof and warm; all sizes. At **$9.75**

—Boys' Clothing, Main Floor

Groceteria Daily Bulletin

Attley's Self Raising Flour, per package ..... **19¢**
Preserved Ginger, lb ..... **36¢**
Seeded Raisins, package, **16½¢**
Lipton's Grey Label Tea, per lb. ..... **49¢**
Heinz Vinegar, Malt or White Wine, 16 oz. bottle ..... **29¢**
Wild Rose Pastry Flour, 10 lb. sack, for ..... **49¢**
Robbie Burns' Oat Cakes—
10c packages for ..... **9¢**
25c packages for ..... **19¢**
Fry's Cocoa, per tin ..... **29¢**
Saanich Clams, per tin ..... **16¢**
Canadian Brand Macaroni, 1 lb. packages, for ..... **16¢**
Sugar House Molasses, tin, **14¢**
H. P. Sauce, per bottle ..... **35¢**

Provision Counter Bulletin

Spencer's Prime Special Alberta Butter at 46c lb., or 3 lbs. for **$1.35**
No. 1 Alberta Butter at 44c lb., or 3 lbs. for **$1.30**
"Springfield" Brand Butter in 1 lb. prints at, lb ..... **42¢**
Pure Lard at 20c lb., or 3 lbs. for ..... **55¢**
Unsmoked Side Bacon in the piece at 30c lb. Sliced at, lb ..... **32¢**
Small Bologna at, lb ..... **22¢**
Choice Stilton Cheese at, lb ..... **35¢**
Pullets' Eggs at, dozen ..... **40¢**
80-lb. Empty Lard Tubs, at, each ..... **15¢**

—Provisions, Lower Main Floor

DAVID SPENCER, LTD.
Canada Food Board Licence No. 10-8097